Rabbit WWOX Polyclonal Antibody | anti-WWOX antibody

Anti-WWOX (pY33) Phospho Antibody

CATALOG #	HOST	REACTIVITY	APPLICATIONS
AAA261519	**Rabbit**	**Human, Mouse, Chicken, Zebrafish**	**Immunohistochemistry, Western Blot**

PRODUCT SYNONYMS

WWOX; Polyclonal Antibody; Anti-WWOX (pY33) Phospho Antibody; FOR; WOX1; WW domain-containing oxidoreductase; Fragile site FRA16D oxidoreductase; anti-WWOX antibody

PRODUCT SPECIFICATIONS

Host	Rabbit
Reactivity	Human, Mouse, Chicken, Zebrafish
Clonality	Polyclonal
Specificity	Recognizes endogenous levels of WWOX (pY33) protein.
Purity/Purification	The antibody was purified by affinity chromatography.
Form/Format	Liquid in PBS, pH 7.3, 0.2% BSA, and 0.02% Sodium Azide.
Sequence Length	213
Applicable Applications for anti-WWOX antibody	IHC (Immunohistochemistry), WB (Western Blot)
Immunogen	KLH-conjugated synthetic peptide encompassing a sequence within the N-term region of human WWOX. The exact sequence is proprietary.
Preparation and Storage	Shipped at 4 degree C. Upon delivery aliquot and store at -20 degree C for one year. Avoid freeze/thaw cycles.

IMAGES

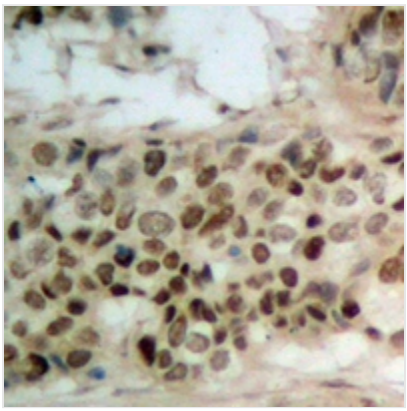

IHC (Immunohiostchemistry)
Immunohistochemical analysis of WWOX (pY33) staining in human breast cancer formalin fixed paraffin embedded tissue section. The section was pre-treated using heat mediated antigen retrieval with sodium citrate buffer (pH 6.0). The section was then incubated with the antibody at room temperature and detected using an HRP conjugated compact polymer system. DAB was used as the chromogen. The section was then counterstained with haematoxylin and mounted with DPX.

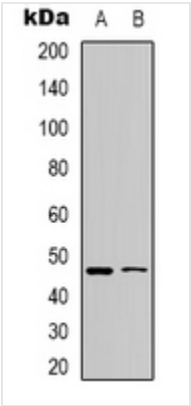

WB (Western Blot)
Western blot analysis of WWOX (pY33) expression in Raji (A), HepG2 (B) whole cell lysates.

ADDITIONAL INFORMATION

Related Product Information for anti-WWOX antibody	Rabbit polyclonal antibody to WWOX (pY33)

NCBI AND UNIPROT INFORMATION

NCBI GI #	74716917
UniProt Accession #	Q96KM3; Q5MYT5; Q96RF2; Q9BTT8; Q9NPC9; Q9NRF4; Q9NRF5; Q9NRF6; Q9NRK1; Q9NZC5; A8K323
Molecular Weight	23,868 Da
UniProt Protein Name	WW domain-containing oxidoreductase
UniProt Gene Name	**WWOX**
UniProt Synonym Gene Names	FOR; SDR41C1; WOX1
UniProt Entry Name	WWOX_HUMAN

For Research Use Only. Not for use in diagnostic or therapeutic procedures. Small volumes of product may become entrapped in the seal of the vial during shipment and storage; if necessary, briefly centrifuge the vial on a tabletop centrifuge to dislodge any liquid in the cap.

AAA Biotech | Tel: +1 (619) 604-9440 | Fax: +1 (619) 604-9441 | contact@aaabiotech.com
Online datasheet: https://www.aaabiotech.com/polyclonal/wwox-antibody-immunohistochemistry-western-blot-elisa/261519