Rabbit TAB1 Polyclonal Antibody | anti-TAB1 antibody

Anti-TAB1 Antibody

CATALOG #	HOST	REACTIVITY	APPLICATIONS
AAA262800	**Rabbit**	**Human, Mouse, Rat**	**Immunofluorescence, Immunocytochemistry, Western Blot**

PRODUCT SYNONYMS

TAB1; Polyclonal Antibody; Anti-TAB1 Antibody; MAP3K7IP1; TGF-beta-activated kinase 1 and MAP3K7-binding protein 1; Mitogen-activated protein kinase kinase kinase 7-interacting protein 1; TGF-beta-activated kinase 1-binding protein 1; TAK1-binding protein 1; anti-TAB1 antibody

PRODUCT SPECIFICATIONS

Host	Rabbit
Reactivity	Human, Mouse, Rat
Clonality	Polyclonal
Specificity	Recognizes endogenous levels of TAB1 protein.
Purity/Purification	The antibody was purified by immunogen affinity chromatography.
Form/Format	Liquid in 0.42% Potassium phosphate, 0.87% Sodium chloride, pH 7.3, 30% glycerol, and 0.01% sodium azide.
Sequence Length	504
Applicable Applications for anti-TAB1 antibody	IF (Immunofluorescence), ICC (Immunocytochemistry), WB (Western Blot)
Immunogen	Recombinant full length protein of human TAB1
Preparation and Storage	Upon receipt aliquot and store at -20 degree C for one year. Avoid freeze/thaw cycles.

IMAGES

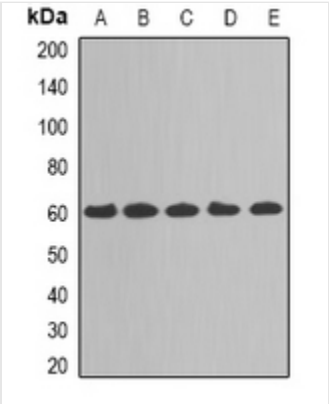

WB (Western Blot)
Western blot analysis of TAB1 expression in MCF7 (A), A431 (B), Hela (C), mouse kidney (D), mouse heart (E) whole cell lysates.

ADDITIONAL INFORMATION

Related Product Information for anti-TAB1 antibody	Rabbit polyclonal antibody to TAB1

NCBI AND UNIPROT INFORMATION

NCBI GI #	5174703
NCBI GeneID	10454
NCBI Accession #	NP_006107.1
NCBI GenBank Nucleotide #	NM_006116.2
UniProt Accession #	Q15750; Q2PP09; Q8IZW2
NCBI Official Full Name	TGF-beta-activated kinase 1 and MAP3K7-binding protein 1 isoform alpha
NCBI Official Synonym Full Names	TGF-beta activated kinase 1 (MAP3K7) binding protein 1
NCBI Official Symbol	TAB1
NCBI Official Synonym Symbols	3'-Tab1; MAP3K7IP1
NCBI Protein Information	TGF-beta-activated kinase 1 and MAP3K7-binding protein 1
UniProt Protein Name	TGF-beta-activated kinase 1 and MAP3K7-binding protein 1
UniProt Gene Name	**TAB1**
UniProt Synonym Gene Names	MAP3K7IP1; TAK1-binding protein 1
UniProt Entry Name	TAB1_HUMAN

For Research Use Only. Not for use in diagnostic or therapeutic procedures. Small volumes of product may become entrapped in the seal of the vial during shipment and storage; if necessary, briefly centrifuge the vial on a tabletop centrifuge to dislodge any liquid in the cap.

AAA Biotech | Tel: +1 (619) 604-9440 | Fax: +1 (619) 604-9441 | contact@aaabiotech.com
Online datasheet: https://www.aaabiotech.com/polyclonal/tab1-antibody-immunofluorescence-immunocytochemistry-western-blot-elisa/262800