Rabbit anti-Human CXCR1 Polyclonal Antibody | anti-CXCR1 antibody

CXCR1 Antibody

CATALOG #	HOST	REACTIVITY	APPLICATIONS
AAA267030	**Rabbit**	**Human**	**Immunohistochemistry, Western Blot, ELISA**

PRODUCT SYNONYMS

CXCR1; Polyclonal Antibody; CXCR1 Antibody; anti-CXCR1 antibody

PRODUCT SPECIFICATIONS

Host	Rabbit
Reactivity	Human
Clonality	Polyclonal
Form/Format	Purified by peptide affinity column containing 1% BSA and 0.02% NaN3
Sequence Length	350
Applicable Applications for anti-CXCR1 antibody	IHC (Immunohistochemistry), WB (Western Blot), ELISA
Preparation and Storage	Already reconstituted in 200ul sterile H2O. The antibody is stable for at least one year when stored at-20 degree C after reconstitution. Avoid repeated freeze/defrost cycles.

IMAGES

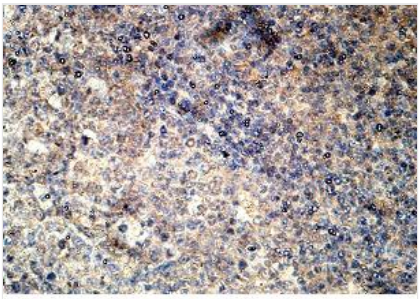

Immunohistochemical staining of formalin-fixed paraffin-embedded fetal tonsil showing cytoplasmic staining with anti-CXCR1 antibody at a dilution of 1/100.

Application Data

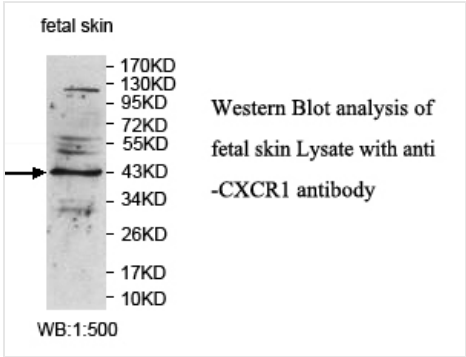

Application Data

ADDITIONAL INFORMATION

Related Product Information for anti-CXCR1 antibody	Rabbit polyclonal CXCR1 (1) antibody was raised against a peptide from N terminal residues of human CXCR1 protein.
Product Categories/Family for anti-CXCR1 antibody	Autophagy antibody; Cancer; Cardiovascular; Cell Biology; Epigenetics & Nuclear Signaling; Developmental Biologys; Immunology; Drug Discovery Products; Metabolism; Neuroscience; Signal Transduction; Stem Cells
References	(1) Cheng, C.H., Lee, Y.S., Tsau, Y.K. and Lin, T.Y. Genetic polymorphisms and susceptibility to parenchymal renal infection among pediatric patients. Pediatr. Infect. Dis. J. 30 (4), 309-314 (2011).

NCBI AND UNIPROT INFORMATION

NCBI GI #	4504681
NCBI GeneID	3577
NCBI Accession #	NP_000625
NCBI GenBank Nucleotide #	NM_000634.2
UniProt Accession #	P25024; Q2YEF8; Q2YEG4; Q2YEG5; Q2YEG7; Q2YEG8; Q53R18; Q6IN95; Q8N6T6; Q9P2T8; Q9P2T9; B2R6Q3
Molecular Weight	39,791 Da
NCBI Official Full Name	C-X-C chemokine receptor type 1
NCBI Official Synonym Full Names	C-X-C motif chemokine receptor 1
NCBI Official Symbol	CXCR1
NCBI Official Synonym Symbols	C-C; CD128; CD181; CKR-1; IL8R1; IL8RA; CMKAR1; IL8RBA; CDw128a; C-C-CKR-1
NCBI Protein Information	C-X-C chemokine receptor type 1
UniProt Protein Name	C-X-C chemokine receptor type 1
UniProt Gene Name	**CXCR1**
UniProt Synonym Gene Names	CMKAR1; IL8RA; CXC-R1; CXCR-1; IL-8R A

For Research Use Only. Not for use in diagnostic or therapeutic procedures. Small volumes of product may become entrapped in the seal of the vial during shipment and storage; if necessary, briefly centrifuge the vial on a tabletop centrifuge to dislodge any liquid in the cap.

AAA Biotech | Tel: +1 (619) 604-9440 | Fax: +1 (619) 604-9441 | contact@aaabiotech.com
Online datasheet: https://www.aaabiotech.com/polyclonal/cxcr1-antibody-immunohistochemistry-western-blot-elisa/267030