Rabbit DAPK2 Polyclonal Antibody | anti-DAPK2 antibody

DAPK2 Antibody

CATALOG #	HOST	REACTIVITY	APPLICATIONS
AAA267953	**Rabbit**	**Human,Mouse,Rat**	**Immunofluorescence, Flow Cytometry, Functional Assay, Immunohistochemistry, Western Blot**

PRODUCT SYNONYMS

DAPK2; Polyclonal Antibody; DAPK2 Antibody; DRP1; DRP-1; anti-DAPK2 antibody

PRODUCT SPECIFICATIONS

Host	Rabbit
Reactivity	Human,Mouse,Rat
Clonality	Polyclonal
Isotype	IgG
Purity/Purification	Affinity Purification
Form/Format	Supplied in 50mM Tris-Glycine(pH 7.4), 0.15M NaCl, 40% Glycerol, 0.01% New type preservative N and 0.05% BSA
Sequence Length	370
Applicable Applications for anti-DAPK2 antibody	IF (Immunofluorescence), FCM/FACS (Flow Cytometry), IHC (Immunohistochemistry), WB (Western Blot)
Immunogen	A synthetic peptide of human DAPK2
Preparation and Storage	Store at -20°C

IMAGES

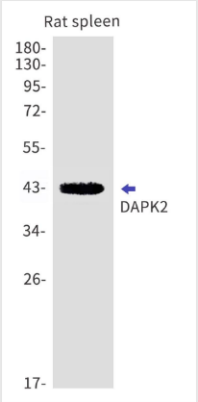

WB (Western Blot)
Western blot detection of DAPK2 in Rat spleen cell lysates using DAPK2 antibody (1:1000 diluted).

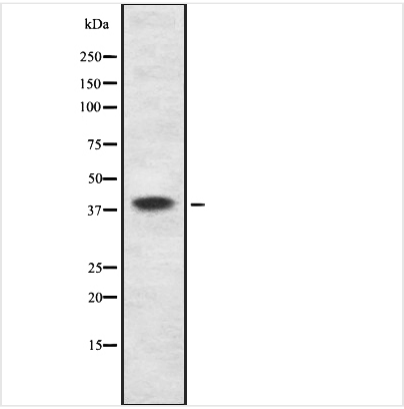

WB (Western Blot)
Western blot analysis DAPK2 using K562 whole cell lysates

ADDITIONAL INFORMATION

Related Product Information for anti-DAPK2 antibody	This gene encodes a protein that belongs to the serine/threonine protein kinase family. This protein contains a N-terminal protein kinase domain followed by a conserved calmodulin-binding domain with significant similarity to that of death-associated protein kinase 1 (DAPK1), a positive regulator of programmed cell death. Overexpression of this gene was shown to induce cell apoptosis. It uses multiple polyadenylation sites. [provided by RefSeq, Jul 2008]

NCBI AND UNIPROT INFORMATION

NCBI GI #	14670383
NCBI GeneID	23604
NCBI Accession #	NP_055141.2
NCBI GenBank Nucleotide #	NM_014326.3
UniProt Accession #	Q9UIK4; O75892; Q24JS1; E9JGM7
Molecular Weight	43kDa
NCBI Official Full Name	death-associated protein kinase 2
NCBI Official Synonym Full Names	death associated protein kinase 2
NCBI Official Symbol	DAPK2
NCBI Official Synonym Symbols	DRP1; DRP-1
NCBI Protein Information	death-associated protein kinase 2
UniProt Protein Name	Death-associated protein kinase 2
UniProt Gene Name	**DAPK2**
UniProt Synonym Gene Names	DAP kinase 2; DRP-1

For Research Use Only. Not for use in diagnostic or therapeutic procedures. Small volumes of product may become entrapped in the seal of the vial during shipment and storage; if necessary, briefly centrifuge the vial on a tabletop centrifuge to dislodge any liquid in the cap.

AAA Biotech | Tel: +1 (619) 604-9440 | Fax: +1 (619) 604-9441 | contact@aaabiotech.com
Online datasheet: https://www.aaabiotech.com/polyclonal/dapk2-antibody-immunofluorescence-flow-cytometry-immunohistochemistry-western-blot-elisa/267953