Rabbit MIER2 Polyclonal Antibody | anti-MIER2 antibody

MIER2 Antibody

CATALOG #	HOST	REACTIVITY	APPLICATIONS
AAA268095	**Rabbit**	**HumanPredicted: Mouse, Rat**	**Immunohistochemistry, Western Blot, ELISA**

PRODUCT SYNONYMS

MIER2; Polyclonal Antibody; MIER2 Antibody; anti-MIER2 antibody

PRODUCT SPECIFICATIONS

Host	Rabbit
Reactivity	Human Predicted: Mouse, Rat
Clonality	Polyclonal
Form/Format	Purified by protein affinity column containing 1% BSA and 0.02% NaN3
Sequence Length	370
Applicable Applications for anti-MIER2 antibody	IHC (Immunohistochemistry), WB (Western Blot), ELISA
Preparation and Storage	Already reconstituted in 200ul sterile H2O. The antibody is stable for at least one year when stored at-20 degree C after reconstitution. Avoid repeated freeze/defrost cycles.

IMAGES

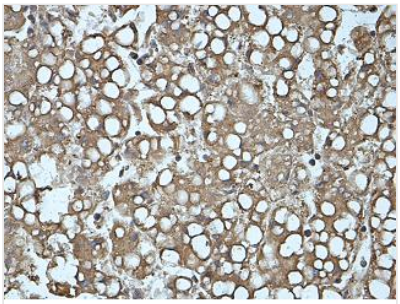

Immunohistochemical staining of formalin-fixed paraffin-embedded fetal liver showing membrane staining with anti-MIER2 antibody at a dilution of 1/100

Application Data

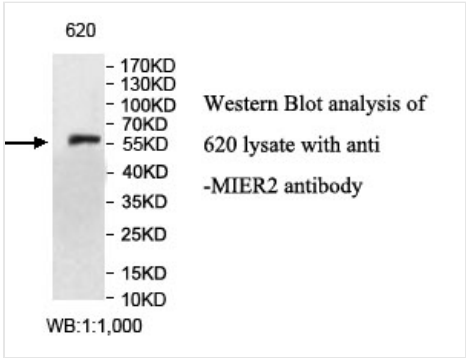

Application Data

ADDITIONAL INFORMATION

Related Product Information for anti-MIER2 antibody	Rabbit polyclonal MIER2 (1) antibody was raised against a recombinate human MIER2 protein 296-457aa (BC028203).
References	(1) Strausberg, R.L., Feingold, E.A., Grouse, L.H., et al. Generation and initial analysis of more than 15,000 full-length human and mouse cDNA sequences. Proc. Natl. Acad. Sci. U.S.A. 99 (26), 16899-16903 (2002).

NCBI AND UNIPROT INFORMATION

NCBI GI #	958263765
Molecular Weight	42,234 Da
NCBI Official Full Name	MIER2, partial
UniProt Protein Name	MIER2
UniProt Gene Name	**MIER2**

For Research Use Only. Not for use in diagnostic or therapeutic procedures. Small volumes of product may become entrapped in the seal of the vial during shipment and storage; if necessary, briefly centrifuge the vial on a tabletop centrifuge to dislodge any liquid in the cap.

AAA Biotech | Tel: +1 (619) 604-9440 | Fax: +1 (619) 604-9441 | contact@aaabiotech.com
Online datasheet: https://www.aaabiotech.com/polyclonal/mier2-antibody-immunohistochemistry-western-blot-elisa/268095