Rabbit BAG1 Polyclonal Antibody | anti-BAG1 antibody

BAG1 Antibody

CATALOG #	HOST	REACTIVITY	APPLICATIONS
AAA268219	**Rabbit**	**HumanPredicted: Mouse, Rat**	**Immunohistochemistry, Western Blot, ELISA**

PRODUCT SYNONYMS

BAG1; Polyclonal Antibody; BAG1 Antibody; anti-BAG1 antibody

PRODUCT SPECIFICATIONS

Host	Rabbit
Reactivity	Human Predicted: Mouse, Rat
Clonality	Polyclonal
Form/Format	Purified by protein affinity column containing 1% BSA and 0.02% NaN3
Sequence Length	207
Applicable Applications for anti-BAG1 antibody	IHC (Immunohistochemistry), WB (Western Blot), ELISA
Preparation and Storage	Already reconstituted in 200ul sterile H2O. The antibody is stable for at least one year when stored at-20 degree C after reconstitution. Avoid repeated freeze/defrost cycles.

IMAGES

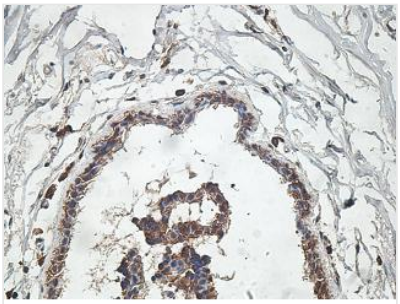

Immunohistochemical staining of formalin-fixed paraffin-embedded prostate carcinoma showing cytoplasmic staining with anti-BAG1 antibody at a dilution of 1/100

Application Data

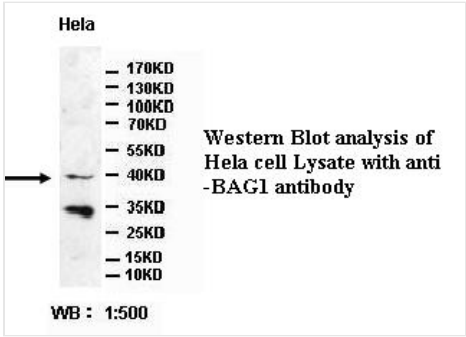

Application Data

ADDITIONAL INFORMATION

Related Product Information for anti-BAG1 antibody	Rabbit polyclonal BAG1(1) antibody was raised against a recombinate human BAG1 protein 117-299aa (BC001936).
References	(1) van der Zee, J.A., Ten Hagen, T.L., Het al. Bcl-2 associated anthanogen-1 (Bag-1) expression and prognostic value in pancreatic head and periampullary cancer. Eur. J. Cancer 49 (2), 323-328 (2013).

NCBI AND UNIPROT INFORMATION

NCBI GI #	1154885681
NCBI GeneID	573
NCBI Accession #	NP_001336228.1
NCBI GenBank Nucleotide #	NM_001349299.1
Molecular Weight	25,989 Da
NCBI Official Full Name	BAG family molecular chaperone regulator 1 isoform BAG1
NCBI Official Synonym Full Names	BCL2 associated athanogene 1
NCBI Official Symbol	BAG1
NCBI Official Synonym Symbols	HAP; BAG-1; RAP46
NCBI Protein Information	BAG family molecular chaperone regulator 1
UniProt Protein Name	BAG family molecular chaperone regulator 1
UniProt Gene Name	**BAG1**
UniProt Synonym Gene Names	HAP; BAG-1

For Research Use Only. Not for use in diagnostic or therapeutic procedures. Small volumes of product may become entrapped in the seal of the vial during shipment and storage; if necessary, briefly centrifuge the vial on a tabletop centrifuge to dislodge any liquid in the cap.

AAA Biotech | Tel: +1 (619) 604-9440 | Fax: +1 (619) 604-9441 | contact@aaabiotech.com
Online datasheet: https://www.aaabiotech.com/polyclonal/bag1-antibody-immunohistochemistry-western-blot-elisa/268219