Rabbit LILRB4 Polyclonal Antibody | anti-LILRB4 antibody

LILRB4 Antibody

CATALOG #	HOST	REACTIVITY	APPLICATIONS
AAA268724	**Rabbit**	**Reacts with: Human (Predicted: Rat, Mouse)**	**Immunohistochemistry, Western Blot, ELISA**

PRODUCT SYNONYMS

LILRB4; Polyclonal Antibody; LILRB4 Antibody; anti-LILRB4 antibody

PRODUCT SPECIFICATIONS

Host	Rabbit
Reactivity	Reacts with: Human (Predicted: Rat, Mouse)
Clonality	Polyclonal
Isotype	IgG
Purity/Purification	Purified by antigen affinity column.
Form/Format	Antibody solution in 1% BSA and 0.02% NaN3.
Concentration	0.5mg/ml (varies by lot)
Sequence Length	3736
Applicable Applications for anti-LILRB4 antibody	IHC (Immunohistochemistry), WB (Western Blot), ELISA
Immunogen	Recombinant fragment corresponding to 56-207aa of human LILRB4.
Preparation and Storage	Ships on blue ice. Store immediately at -20 degree C upon receipt. Avoid repeating freeze-thaw cycles.

IMAGES

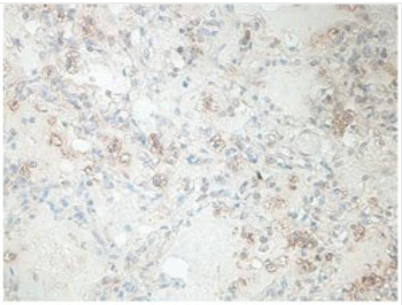

Immunohistochemical staining of formalin-fixed paraffin-embedded fetal lung showing membrane staining with anti-LILRB4 antibody at a dilution of 1/100

IHC (Immunohiostchemistry)

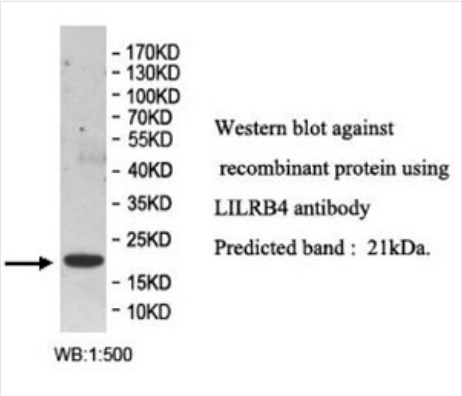

WB (Western Blot)

ADDITIONAL INFORMATION

Related Product Information for anti-LILRB4 antibody	Homo sapiens leukocyte immunoglobulin-like receptor, subfamily B (with TM and ITIM domains), member 4, mRNA

References	Cella M, Dohring C, Samaridis J, et al. A novel inhibitory receptor (ILT3) expressed on monocytes, macrophages, and dendritic cells involved in antigen processing. J. Exp. Med. 185(10):1743-1751 (1997)

NCBI AND UNIPROT INFORMATION

NCBI GI #	20072231
NCBI GeneID	11006
NCBI Official Full Name	Homo sapiens leukocyte immunoglobulin-like receptor, subfamily B (with TM and ITIM domains), member 4, mRNA
NCBI Official Synonym Full Names	leukocyte immunoglobulin like receptor B4
NCBI Official Symbol	LILRB4
NCBI Official Synonym Symbols	ILT3; LIR5; CD85K; ILT-3; LIR-5
NCBI Protein Information	leukocyte immunoglobulin-like receptor subfamily B member 4

For Research Use Only. Not for use in diagnostic or therapeutic procedures. Small volumes of product may become entrapped in the seal of the vial during shipment and storage; if necessary, briefly centrifuge the vial on a tabletop centrifuge to dislodge any liquid in the cap.

AAA Biotech | Tel: +1 (619) 604-9440 | Fax: +1 (619) 604-9441 | contact@aaabiotech.com
Online datasheet: https://www.aaabiotech.com/polyclonal/lilrb4-antibody-immunohistochemistry-western-blot-elisa/268724