ACTA1 recombinant antibody

ACTA1 Recombinant Monoclonal Antibody

CATALOG #	HOST	REACTIVITY	APPLICATIONS
AAA279126	**HEK293F Cell**	**Human**	**Flow Cytometry, Functional Assay, Immunohistochemistry, ELISA**

PRODUCT SYNONYMS

ACTA1; Monoclonal Recombinant Antibody; ACTA1 Recombinant Monoclonal Antibody; Actin; alpha skeletal muscle (Alpha-actin-1) [Cleaved into: Actin; alpha skeletal muscle; intermediate form]; ACTA; ACTA1 recombinant antibody

PRODUCT SPECIFICATIONS

Host	HEK293F Cell
Reactivity	Human
Clonality	Monoclonal
Isotype	Rabbit IgG
Clone Number	4C1
Purity/Purification	Affinity purified
Form/Format	Liquid; PBS, 150mM NaCl, 0.02% sodium azide, 50% glycerol, pH 7.4.
Applicable Applications for ACTA1 recombinant antibody	FCM/FACS (Flow Cytometry), IHC (Immunohistochemistry), ELISA
Immunogen Species	Human
Immunogen	A synthesized peptide derived from Human ACTA1
Conjugation	Non-conjugated
Research Area	Isotype/Loading Controls; Cancer; Tags & Cell Markers; Signal transduction
Preparation and Storage	Upon receipt, store at -20 degree C or -80 degree C. Avoid repeated freeze.

IMAGES

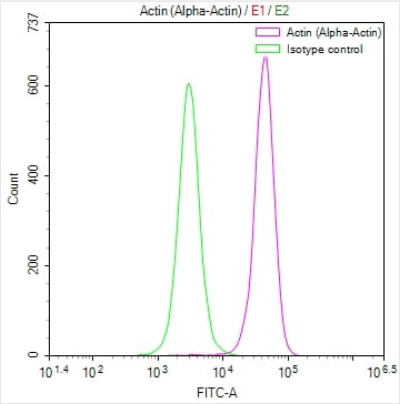

FCM/FACS (Flow Cytometry)
Overlay Peak curve showing A549 cells stained with AAA279126 (red line) at 1:50. The cells were fixed in 4% formaldehyde and permeated by 0.2% TritonX-100. Then 10% normal goat serum to block non-specific protein-protein interactions followed by the antibody (1ug/1*106cells) for 45min at 4?. The secondary antibody used was FITC-conjugated Goat Anti-rabbit IgG(H+L) at 1:200 dilution for 35min at 4?.Control antibody (green line) was rabbit IgG (1ug/1*106cells) used under the same conditions. Acquisition of >10,000 events was performed.

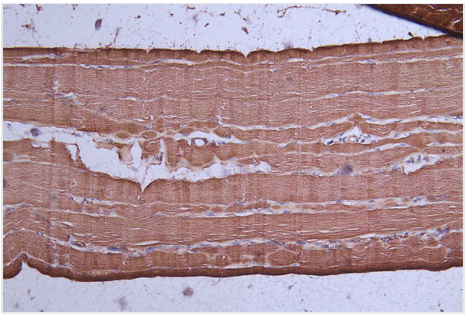

IHC (Immunohistochemistry)
IHC image of diluted at 1:50 and staining in paraffin-embedded human skeletal muscle tissue performed on a Leica BondTM system. After dewaxing and hydration, antigen retrieval was mediated by high pressure in a citrate buffer (pH 6.0). Section was blocked with 10% normal goat serum 30min at RT. Then primary antibody (1% BSA) was incubated at 4°C overnight. The primary is detected by a Goat anti-rabbit polymer IgG labeled by HRP and visualized using 0.72% DAB.

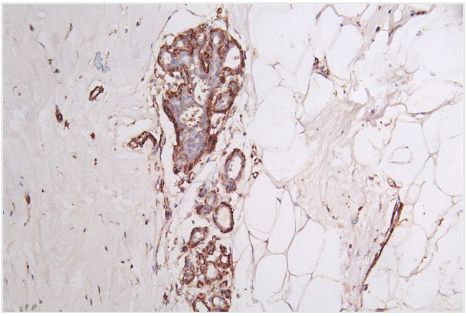

IHC (Immunohiostchemistry)
IHC image of diluted at 1:50 and staining in paraffin-embedded human breast cancer performed on a Leica BondTM system. After dewaxing and hydration, antigen retrieval was mediated by high pressure in a citrate buffer (pH 6.0). Section was blocked with 10% normal goat serum 30min at RT. Then primary antibody (1% BSA) was incubated at 4°C overnight. The primary is detected by a Goat anti-rabbit polymer IgG labeled by HRP and visualized using 0.72% DAB.

NCBI AND UNIPROT INFORMATION

NCBI GI #	4501881
NCBI GeneID	58
NCBI Accession #	NP_001091.1
NCBI GenBank Nucleotide #	NM_001100.3
UniProt Accession #	P68133; P02568; P99020; Q5T8M9
Molecular Weight	42,051 Da
NCBI Official Full Name	actin, alpha skeletal muscle
NCBI Official Synonym Full Names	actin, alpha 1, skeletal muscle
NCBI Official Symbol	ACTA1
NCBI Official Synonym Symbols	ACTA; ASMA; CFTD; MPFD; NEM1; NEM2; NEM3; CFTD1; CFTDM
NCBI Protein Information	actin, alpha skeletal muscle; nemaline myopathy type 3

UniProt Protein Name	Actin, alpha skeletal muscle
UniProt Gene Name	**ACTA1**
UniProt Synonym Gene Names	ACTA
UniProt Entry Name	ACTS_HUMAN

For Research Use Only. Not for use in diagnostic or therapeutic procedures. Small volumes of product may become entrapped in the seal of the vial during shipment and storage; if necessary, briefly centrifuge the vial on a tabletop centrifuge to dislodge any liquid in the cap.

AAA Biotech | Tel: +1 (619) 604-9440 | Fax: +1 (619) 604-9441 | contact@aaabiotech.com
Online datasheet: https://www.aaabiotech.com/monoclonal/acta1-recombinant-antibody-clone-4c1-flow-cytometry-immunohistochemistry-elisa/279126