FSCN1 recombinant antibody

FSCN1 Recombinant Monoclonal Antibody

CATALOG #	HOST	REACTIVITY	APPLICATIONS
AAA279170	**HEK293F Cell**	**Human**	**Immunohistochemistry, ELISA**

PRODUCT SYNONYMS

FSCN1; Monoclonal Recombinant Antibody; FSCN1 Recombinant Monoclonal Antibody; 55 kDa actin bundling protein; 55 kDa actin-bundling protein; Actin bundling protein; actin bundling protein; 55-KD; FAN 1; FAN1; Fascin 1; Fascin actin bundling protein 1; Fascin; Fascin homolog 1 actin bundling protein (Strongylocentrotus purpuratus); Fascin homolog 1; sea urchin; homolog of; 1; Fascin1; FLJ38511; FSCN 1; FSCN1_HUMAN; HSN; p55; Singed (Drosophila) like (sea urchin fascin homolog like); Singed drosophila homolog like; Singed like (fascin homolog sea urchin)(Drosophila); Singed like (fascin homolog sea urchin); Singed like protein; Singed; drosophila; Singed-like protein; SNL; Strongylocentrotus purpuratus; FSCN1 recombinant antibody

PRODUCT SPECIFICATIONS

Host	HEK293F Cell
Reactivity	Human
Clonality	Monoclonal
Isotype	Mouse IgG
Clone Number	7C4
Purity/Purification	Affinity purified
Form/Format	Liquid; 0.03% Proclin 300, 50% glycerol, 0.01M PBS, pH 7.4.
Applicable Applications for FSCN1 recombinant antibody	IHC (Immunohistochemistry), ELISA
Immunogen Species	Human
Immunogen	Recombinant Human FSCN1 protein
Conjugation	Non-conjugated
Research Area	Signal transduction
Preparation and Storage	Upon receipt, store at -20 degree C or -80 degree C. Avoid repeated freeze.

IMAGES

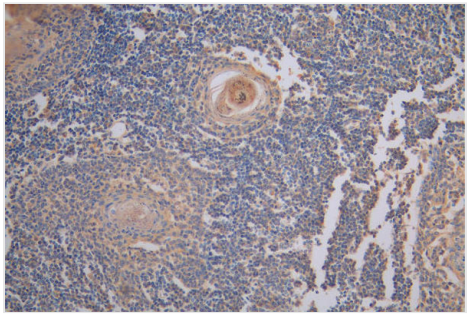

IHC (Immunohiostchemistry)
IHC image of AAA279170 diluted at 1:200 and staining in paraffin-embedded human tonsil tissue performed on a Leica BondTM system. After dewaxing and hydration, antigen retrieval was mediated by high pressure in a citrate buffer (pH 6.0). Section was blocked with 10% normal goat serum 30min at RT. Then primary antibody (1% BSA) was incubated at 4°C overnight. The primary is detected by a Goat anti-Mouse IgG labeled by HRP and visualized using 0.05% DAB.

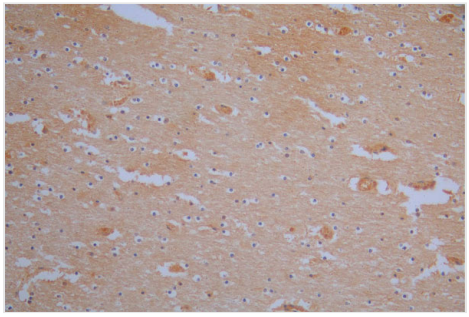

IHC (Immunohistochemistry)
IHC image of AAA279170 diluted at 1:200 and staining in paraffin-embedded human brain tissue performed on a Leica BondTM system. After dewaxing and hydration, antigen retrieval was mediated by high pressure in a citrate buffer (pH 6.0). Section was blocked with 10% normal goat serum 30min at RT. Then primary antibody (1% BSA) was incubated at 4°C overnight. The primary is detected by a Goat anti-Mouse IgG labeled by HRP and visualized using 0.05% DAB.

NCBI AND UNIPROT INFORMATION

NCBI GI #	2498357
NCBI GeneID	6624
UniProt Accession #	Q16658; Q96IC5; Q96IH1; Q9BRF1; A6NI89; B2RE97
Molecular Weight	Calculated MW: 54kDa Observed MW: 50kDa, 55kDa
NCBI Official Full Name	Fascin
NCBI Official Synonym Full Names	fascin actin-bundling protein 1
NCBI Official Symbol	FSCN1
NCBI Official Synonym Symbols	HSN; SNL; p55; FAN1
NCBI Protein Information	fascin; 55 kDa actin-bundling protein; fascin homolog 1, actin-bundling protein; singed-like (fascin homolog, sea urchin)
UniProt Protein Name	Fascin
UniProt Gene Name	**FSCN1**
UniProt Synonym Gene Names	FAN1; HSN; SNL
UniProt Entry Name	FSCN1_HUMAN

For Research Use Only. Not for use in diagnostic or therapeutic procedures. Small volumes of product may become entrapped in the seal of the vial during shipment and storage; if necessary, briefly centrifuge the vial on a tabletop centrifuge to dislodge any liquid in the cap.

AAA Biotech | Tel: +1 (619) 604-9440 | Fax: +1 (619) 604-9441 | contact@aaabiotech.com
Online datasheet: https://www.aaabiotech.com/monoclonal/fscn1-recombinant-antibody-clone-7c4-immunohistochemistry-elisa/279170