Rabbit SCNN1G Polyclonal Antibody | anti-SCNN1G antibody

SCNN1G

CATALOG #	HOST	REACTIVITY	APPLICATIONS
AAA279588	**Rabbit**	**Human, Mouse, Rat**	**Immunohistochemistry, Western Blot**

PRODUCT SYNONYMS

SCNN1G; Polyclonal Antibody; anti-SCNN1G antibody

PRODUCT SPECIFICATIONS

Host	Rabbit
Reactivity	Human, Mouse, Rat
Clonality	Polyclonal
Sequence Length	649
Applicable Applications for anti-SCNN1G antibody	IHC (Immunohistochemistry), WB (Western Blot)
Species	Human
Immunogen	Recombinant Protein

IMAGES

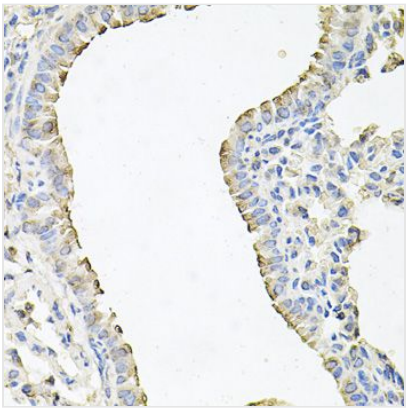

IHC (Immunohiostchemistry)
Immunohistochemistry of paraffin-embedded mouse lung using SCNN1G antibody at dilution of 1:100 (40x lens).

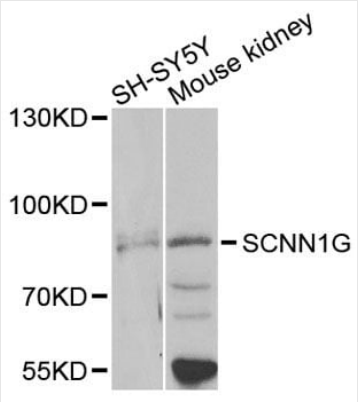

WB (Western Blot)
Western blot analysis of extracts of various cell lines, using SCNN1G antibody at 1:1000 dilution.Secondary antibody: HRP Goat Anti-Rabbit IgG (H+L) at 1:10000 dilution.Lysates/proteins: 25ug per lane.Blocking buffer: 3% nonfat dry milk in TBST.Detection: ECL Enhanced Kit.Exposure time: 60s.

ADDITIONAL INFORMATION

Product Categories/Family for anti-SCNN1G antibody	Polyclonal

NCBI AND UNIPROT INFORMATION

NCBI GI #	108885072

NCBI GeneID	6340
UniProt Accession #	P51170; P78437; Q6PCC2; Q93023; Q93024; Q93025; Q93026; Q93027; Q96TD2
Molecular Weight	649
NCBI Official Full Name	Amiloride-sensitive sodium channel subunit gamma
NCBI Official Synonym Full Names	sodium channel, non-voltage-gated 1, gamma subunit
NCBI Official Symbol	SCNN1G
NCBI Official Synonym Symbols	PHA1; BESC3; ENaCg; SCNEG; ENaCgamma
NCBI Protein Information	amiloride-sensitive sodium channel subunit gamma; gamma-ENaC; gamma-NaCH; ENaC gamma subunit; epithelial Na(+) channel subunit gamma; sodium channel, nonvoltage-gated 1, gamma; nonvoltage-gated sodium channel 1 subunit gamma; amiloride-sensitive sodium channel gamma-subunit; amiloride-sensitive epithelial sodium channel gamma subunit
UniProt Protein Name	Amiloride-sensitive sodium channel subunit gamma
UniProt Gene Name	**SCNN1G**
UniProt Synonym Gene Names	ENaCG; Gamma-ENaC
UniProt Entry Name	SCNNG_HUMAN

For Research Use Only. Not for use in diagnostic or therapeutic procedures. Small volumes of product may become entrapped in the seal of the vial during shipment and storage; if necessary, briefly centrifuge the vial on a tabletop centrifuge to dislodge any liquid in the cap.

AAA Biotech | Tel: +1 (619) 604-9440 | Fax: +1 (619) 604-9441 | contact@aaabiotech.com
Online datasheet: https://www.aaabiotech.com/polyclonal/scnn1g-antibody-immunohistochemistry-western-blot-elisa/279588