Rabbit ATP1A1 Polyclonal Antibody | anti-ATP1A1 antibody

ATP1A1 Polyclonal Antibody

CATALOG #	HOST	REACTIVITY	APPLICATIONS
AAA280530	**Rabbit**	**Human, Mouse, Rat**	**Immunohistochemistry, Western Blot**

PRODUCT SYNONYMS

ATP1A1; Polyclonal Antibody; ATP1A1 Polyclonal Antibody; anti-ATP1A1 antibody

PRODUCT SPECIFICATIONS

Host	Rabbit
Reactivity	Human, Mouse, Rat
Clonality	Polyclonal
Isotype	IgG
Purity/Purification	Affinity Purification
Sequence Length	1,023
Applicable Applications for anti-ATP1A1 antibody	IHC (Immunohistochemistry), WB (Western Blot)
Route	Synthetic Peptide
Immunogen	A synthetic peptide of human ATP1A1
Preparation and Storage	Store at -20 degree C. Avoid freeze / thaw cycles. Buffer: PBS with 0.02% sodium azide, 50% glycerol, pH7.3.

IMAGES

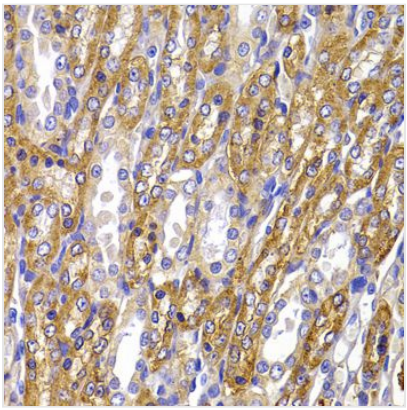

IHC (Immunohiostchemistry)
Immunohistochemistry of paraffin-embedded rat kidney using ATP1A1 antibody at dilution of 1:100 (40x lens).

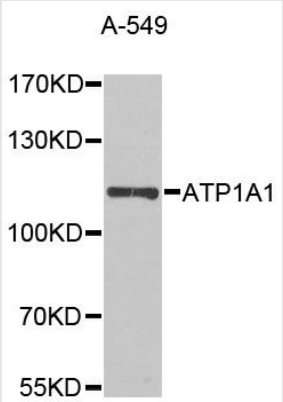

WB (Western Blot)
Western blot analysis of extracts of A-549 cells, using ATP1A1 antibody at 1:1000 dilution.Secondary antibody: HRP Goat Anti-Rabbit IgG (H+L) at 1:10000 dilution.Lysates/proteins: 25ug per lane.Blocking buffer: 3% nonfat dry milk in TBST.Detection: ECL Enhanced Kit.Exposure time: 60s.

ADDITIONAL INFORMATION

Related Product Information for anti-ATP1A1 antibody	The protein encoded by this gene belongs to the family of P-type cation transport ATPases, and to the subfamily of Na+/K+ -ATPases. Na+/K+ -ATPase is an integral membrane protein responsible for establishing and maintaining the electrochemical gradients of Na and K ions across the plasma membrane. These gradients are essential for osmoregulation, for sodium-coupled transport of a variety of organic and inorganic molecules, and for electrical excitability of nerve and muscle. This enzyme is composed of two subunits, a large catalytic subunit (alpha) and a smaller glycoprotein subunit (beta). The catalytic subunit of Na+/K+ -ATPase is encoded by multiple genes. This gene encodes an alpha 1 subunit. Multiple transcript variants encoding different isoforms have been found for this gene.

NCBI AND UNIPROT INFORMATION

NCBI GI #	21361181
NCBI GeneID	476
NCBI Accession #	NP_000692.2
NCBI GenBank Nucleotide #	NM_000701.7
UniProt Accession #	P05023; Q16689; Q6LDM4; Q9UCN1; Q9UJ20; Q9UJ21; B2RBR6; B7Z2T5; B7Z3U6; F5H3A1
Molecular Weight	113kDa
NCBI Official Full Name	sodium/potassium-transporting ATPase subunit alpha-1 isoform a
NCBI Official Synonym Full Names	ATPase, Na+/K+ transporting, alpha 1 polypeptide
NCBI Official Symbol	ATP1A1
NCBI Protein Information	sodium/potassium-transporting ATPase subunit alpha-1
UniProt Protein Name	Sodium/potassium-transporting ATPase subunit alpha-1
UniProt Gene Name	**ATP1A1**
UniProt Synonym Gene Names	Na(+)/K(+) ATPase alpha-1 subunit
UniProt Entry Name	AT1A1_HUMAN

For Research Use Only. Not for use in diagnostic or therapeutic procedures. Small volumes of product may become entrapped in the seal of the vial during shipment and storage; if necessary, briefly centrifuge the vial on a tabletop centrifuge to dislodge any liquid in the cap.

AAA Biotech | Tel: +1 (619) 604-9440 | Fax: +1 (619) 604-9441 | contact@aaabiotech.com
Online datasheet: https://www.aaabiotech.com/polyclonal/atp1a1-antibody-immunohistochemistry-western-blot-elisa/280530