Rabbit anti-Human JARID1A Polyclonal Antibody | anti-JARID1A antibody

JARID1A Antibody (C-term)

CATALOG #	HOST	REACTIVITY	APPLICATIONS
AAA286869	**Rabbit**	**Human**	**Immunohistochemistry, ELISA, Western Blot**

PRODUCT SYNONYMS

JARID1A; Polyclonal Antibody; JARID1A Antibody (C-term); anti-JARID1A antibody

PRODUCT SPECIFICATIONS

Host	Rabbit
Reactivity	Human
Clonality	Polyclonal
Isotype	Rabbit Ig
Specificity	This JARID1A antibody is generated from rabbits immunized with a KLH conjugated synthetic peptide between 1609-1641 amino acids from the C-terminal region of human JARID1A.
Purity/Purification	Peptide Affinity Purified Rabbit Polyclonal Antibody (Pab)
Form/Format	Purified polyclonal antibody supplied in PBS with 0.09% (W/V) sodium azide. This antibody is purified through a protein A column, followed by peptide affinity purification.
Concentration	Vial Concentration: 0.5 (varies by lot)
Sequence Positions	1609-1641
Applicable Applications for anti-JARID1A antibody	IHC (Immunohistochemistry), ELISA, WB (Western Blot)
Antigen Type	Synthetic Peptide
Preparation and Storage	Maintain refrigerated at 2-8 degree C for up to 6 months. For long term storage store at -20 degree C in small aliquots to prevent freeze-thaw cycles.

IMAGES

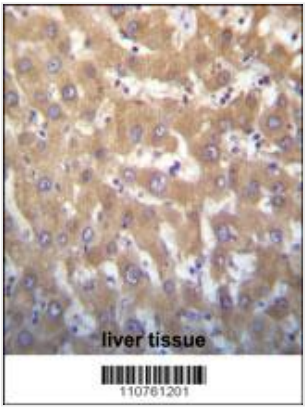

IHC (Immunohiostchemistry)
JARID1A Antibody (C-term) immunohistochemistry analysis in formalin fixed and paraffin embedded human liver tissue followed by peroxidase conjugation of the secondary antibody and DAB staining.This data demonstrates the use of JARID1A Antibody (C-term) for immunohistochemistry. Clinical relevance has not been evaluated.

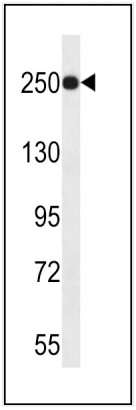

WB (Western Blot)
JARID1A Antibody (C-term) western blot analysis in uterus tumor cell line lysates (35ug/lane).This demonstrates the JARID1A antibody detected the JARID1A protein (arrow).

ADDITIONAL INFORMATION

Related Product Information for anti-JARID1A antibody	The protein encoded by this gene is a ubiquitously expressed nuclear protein. It binds directly, with several other proteins, to retinoblastoma protein which regulates cell proliferation. This protein also interacts with rhombotin-2 which functions distinctly in erythropoiesis and in T-cell leukemogenesis. Rhombotin-2 is thought to either directly affect the activity of the encoded protein or may indirectly modulate the functions of the retinoblastoma protein by binding to this protein.

NCBI AND UNIPROT INFORMATION

UniProt Accession #	A8MUS2

For Research Use Only. Not for use in diagnostic or therapeutic procedures. Small volumes of product may become entrapped in the seal of the vial during shipment and storage; if necessary, briefly centrifuge the vial on a tabletop centrifuge to dislodge any liquid in the cap.

AAA Biotech | Tel: +1 (619) 604-9440 | Fax: +1 (619) 604-9441 | contact@aaabiotech.com
Online datasheet: https://www.aaabiotech.com/polyclonal/jarid1a-antibody-immunohistochemistry-western-blot-elisa/286869