Rabbit AP-1 Polyclonal Antibody | anti-AP-1 antibody

AP-1 (phospho Ser63) Polyclonal Antibody

CATALOG #	HOST	REACTIVITY	APPLICATIONS
AAA28921	**Rabbit**	**Human, Mouse, Rat**	**Western Blot, Immunohistochemistry, Immunofluorescence**

PRODUCT SYNONYMS

AP-1; Polyclonal Antibody; AP-1 (phospho Ser63) Polyclonal Antibody; JUN; Transcription factor AP-1; Activator protein 1; AP1; Proto-oncogene c-Jun; V-jun avian sarcoma virus 17 oncogene homolog; p39; anti-AP-1 antibody

PRODUCT SPECIFICATIONS

Host	Rabbit
Reactivity	Human, Mouse, Rat
Clonality	Polyclonal
Applicable Applications for anti-AP-1 antibody	WB (Western Blot), IHC (Immunohistochemistry), IF (Immunofluorescence)
Preparation and Storage	Maintain refrigerated at 2-8 degree C for up to 2 weeks. For long term storage store at -20 degree C in small aliquots to prevent freeze-thaw cycles.

IMAGES

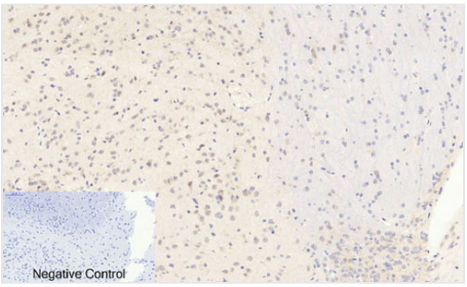

IHC (Immunohistochemistry)
Dilution: IF: 1:50-200 Western Blot: 1/500 - 1/2000. Immunohistochemistry: 1/100 - 1/300. ELISA: 1/20000. Not yet tested in other applications.

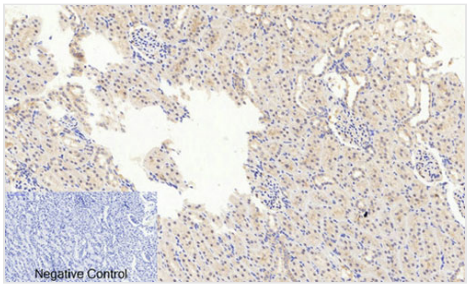

IHC (Immunohistchemistry)
Dilution: IF: 1:50-200 Western Blot: 1/500 - 1/2000. Immunohistochemistry: 1/100 - 1/300. ELISA: 1/20000. Not yet tested in other applications.

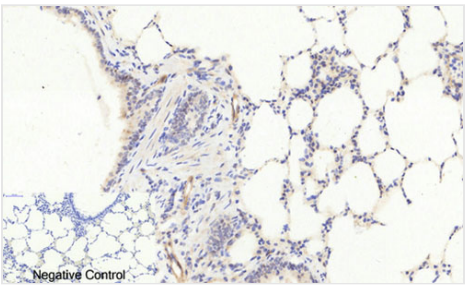

IHC (Immunohistochemistry)
Dilution: IF: 1:50-200 Western Blot: 1/500 - 1/2000. Immunohistochemistry: 1/100 - 1/300. ELISA: 1/20000. Not yet tested in other applications.

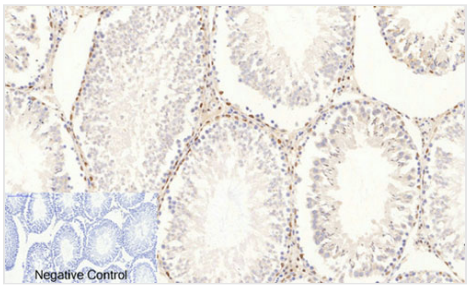

IHC (Immunohistochemistry-Paraffin)
Dilution: IF: 1:50-200 Western Blot: 1/500 - 1/2000. Immunohistochemistry: 1/100 - 1/300. ELISA: 1/20000. Not yet tested in other applications.

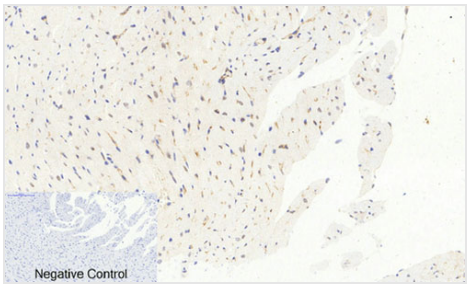

IHC (Immunohistochemistry-Paraffin)
Dilution: IF: 1:50-200 Western Blot: 1/500 - 1/2000. Immunohistochemistry: 1/100 - 1/300. ELISA: 1/20000. Not yet tested in other applications.

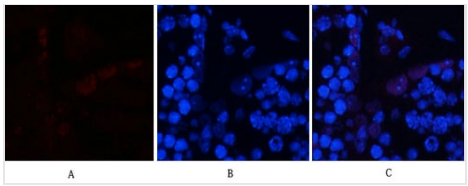

Application Data
Dilution: IF: 1:50-200 Western Blot: 1/500 - 1/2000. Immunohistochemistry: 1/100 - 1/300. ELISA: 1/20000. Not yet tested in other applications.

ADDITIONAL INFORMATION

Related Product Information for anti-AP-1 antibody	Transcription factor that recognizes and binds to the enhancer heptamer motif 5'-TGA[CG]TCA-3'. Promotes activity of NR5A1 when phosphorylated by HIPK3 leading to increased steroidogenic gene expression upon cAMP signaling pathway stimulation. Involved in activated KRAS-mediated transcriptional activation of USP28 in colorectal cancer (CRC) cells (PubMed:24623306). Binds to the USP28 promoter in colorectal cancer (CRC) cells (PubMed:24623306).

NCBI AND UNIPROT INFORMATION

NCBI GI #	4758616
NCBI GeneID	3725
NCBI Accession #	NP_002219.1
NCBI GenBank Nucleotide #	NM_002228.3
UniProt Accession #	P05412; Q96G93
Molecular Weight	35,676 Da
NCBI Official Full Name	transcription factor AP-1
NCBI Official Synonym Full Names	jun proto-oncogene
NCBI Official Symbol	JUN
NCBI Official Synonym Symbols	AP1; AP-1; c-Jun
NCBI Protein Information	transcription factor AP-1; p39; jun oncogene; activator protein 1; proto-oncogene c-Jun; enhancer-binding protein AP1; Jun activation domain binding protein; v-jun sarcoma virus 17 oncogene homolog; v-jun avian sarcoma virus 17 oncogene homolog
UniProt Protein Name	Transcription factor AP-1
UniProt Gene Name	**JUN**
UniProt Synonym Gene Names	AP1
UniProt Entry Name	JUN_HUMAN

For Research Use Only. Not for use in diagnostic or therapeutic procedures. Small volumes of product may become entrapped in the seal of the vial during shipment and storage; if necessary, briefly centrifuge the vial on a tabletop centrifuge to dislodge any liquid in the cap.

AAA Biotech | Tel: +1 (619) 604-9440 | Fax: +1 (619) 604-9441 | contact@aaabiotech.com
Online datasheet: https://www.aaabiotech.com/polyclonal/ap-1-antibody-western-blot-immunohistochemistry-immunofluorescence-elisa/28921