Rabbit MRP-S22 Polyclonal Antibody | anti-MRP-S22 antibody

MRP-S22 Polyclonal Antibody

CATALOG #	HOST	REACTIVITY	APPLICATIONS
AAA29073	**Rabbit**	**Human, Monkey**	**Western Blot, Immunohistochemistry, Immunofluorescence**

PRODUCT SYNONYMS

MRP-S22; Polyclonal Antibody; MRP-S22 Polyclonal Antibody; MRPS22; C3orf5; RPMS22; GK002; 28S ribosomal protein S22; mitochondrial; S22mt; anti-MRP-S22 antibody

PRODUCT SPECIFICATIONS

Host	Rabbit
Reactivity	Human, Monkey
Clonality	Polyclonal
Applicable Applications for anti-MRP-S22 antibody	WB (Western Blot), IHC (Immunohistochemistry), IF (Immunofluorescence)
Preparation and Storage	Maintain refrigerated at 2-8 degree C for up to 2 weeks. For long term storage store at -20 degree C in small aliquots to prevent freeze-thaw cycles.

IMAGES

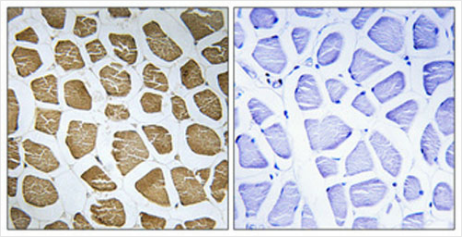

IHC (Immunohistchemistry)
Dilution: Western Blot: 1/500 - 1/2000. Immunohistochemistry: 1/100 - 1/300.
Immunofluorescence: 1/200 - 1/1000. ELISA: 1/40000. Not yet tested in other applications.

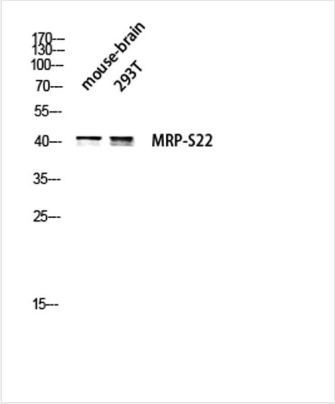

Application Data
Dilution: Western Blot: 1/500 - 1/2000. Immunohistochemistry: 1/100 - 1/300.
Immunofluorescence: 1/200 - 1/1000. ELISA: 1/40000. Not yet tested in other applications.

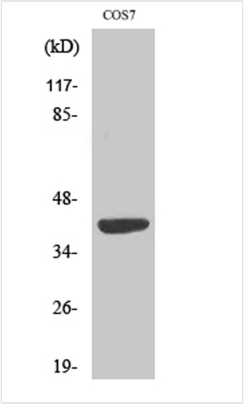

WB (Western Blot)
Dilution: Western Blot: 1/500 - 1/2000. Immunohistochemistry: 1/100 - 1/300.
Immunofluorescence: 1/200 - 1/1000. ELISA: 1/40000. Not yet tested in other applications.

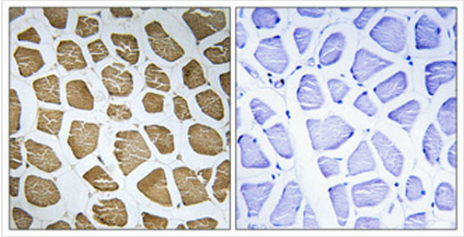

IHC (Immunohistochemistry-Paraffin)
Dilution: Western Blot: 1/500 - 1/2000. Immunohistochemistry: 1/100 - 1/300.
Immunofluorescence: 1/200 - 1/1000. ELISA: 1/40000. Not yet tested in other applications.

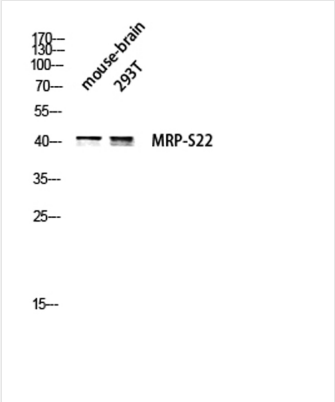

WB (Western Blot)
Dilution: Western Blot: 1/500 - 1/2000. Immunohistochemistry: 1/100 - 1/300.
Immunofluorescence: 1/200 - 1/1000. ELISA: 1/40000. Not yet tested in other applications.

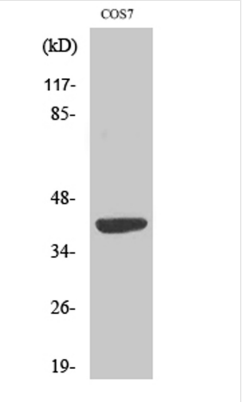

WB (Western Blot)
Dilution: Western Blot: 1/500 - 1/2000. Immunohistochemistry: 1/100 - 1/300.
Immunofluorescence: 1/200 - 1/1000. ELISA: 1/40000. Not yet tested in other applications.

NCBI AND UNIPROT INFORMATION

NCBI GI #	9910244
NCBI GeneID	56945
NCBI Accession #	NP_064576.1
NCBI GenBank Nucleotide #	NM_020191.2
UniProt Accession #	P82650
Molecular Weight	41,280 Da
NCBI Official Full Name	28S ribosomal protein S22, mitochondrial
NCBI Official Synonym Full Names	mitochondrial ribosomal protein S22
NCBI Official Symbol	MRPS22
NCBI Official Synonym Symbols	GIBT; GK002; C3orf5; COXPD5; RPMS22; MRP-S22
NCBI Protein Information	28S ribosomal protein S22, mitochondrial; S22mt
UniProt Protein Name	28S ribosomal protein S22, mitochondrial
UniProt Gene Name	**MRPS22**
UniProt Synonym Gene Names	C3orf5; RPMS22; MRP-S22; S22mt
UniProt Entry Name	RT22_HUMAN

For Research Use Only. Not for use in diagnostic or therapeutic procedures. Small volumes of product may become entrapped in the seal of the vial during shipment and storage; if necessary, briefly centrifuge the vial on a tabletop centrifuge to dislodge any liquid in the cap.

AAA Biotech | Tel: +1 (619) 604-9440 | Fax: +1 (619) 604-9441 | contact@aaabiotech.com
Online datasheet: https://www.aaabiotech.com/polyclonal/mrp-s22-antibody-western-blot-immunohistochemistry-immunofluorescence-elisa/29073