Rabbit NELL2 Polyclonal Antibody | anti-NELL2 antibody

NELL2 Polyclonal Antibody

CATALOG #	HOST	REACTIVITY	APPLICATIONS
AAA291373	**Rabbit**	**Rat, Pig, Dog, Cow**	**Immunocytochemistry, Immunofluorescence, Immunohistochemistry, Immunohistochemistry**

PRODUCT SYNONYMS

NELL2; Polyclonal Antibody; NELL2 Polyclonal Antibody; Protein kinase C-binding protein NELL2; NEL-like protein 2; Nel-related protein 2; NRP2; anti-NELL2 antibody

PRODUCT SPECIFICATIONS

Host	Rabbit
Reactivity	Rat, Pig, Dog, Cow
Clonality	Polyclonal
Purity/Purification	Purified Rabbit Polyclonal Antibody (Pab)
Applicable Applications for anti-NELL2 antibody	ICC (Immunocytochemistry), IF (Immunofluorescence), IHC (Immunohistochemistry), IHC (Immunohistochemistry)
Preparation and Storage	Maintain refrigerated at 2-8 degree C for up to 2 weeks. For long term storage store at -20 degree C in small aliquots to prevent freeze-thaw cycles.

IMAGES

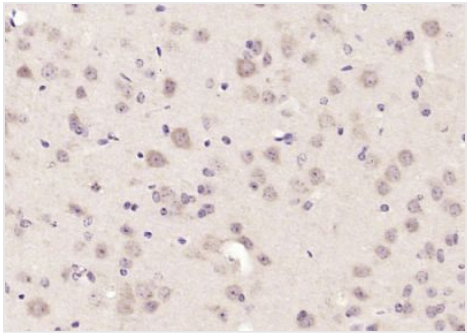

IHC (Immunohiostchemistry)
Paraformaldehyde-fixed, paraffin embedded (mouse brain); Antigen retrieval by boiling in sodium citrate buffer (pH6.0) for 15min; Block endogenous peroxidase by 3% hydrogen peroxide for 20 minutes; Blocking buffer (normal goat serum) at 37 degree C for 30min; Antibody incubation with (NELL2) Polyclonal Antibody, Unconjugated (bs-11895R) at 1:200 overnight at 4 degree C, followed by operating according to SP Kit(Rabbit) (sp-0023) instructionsand DAB staining.

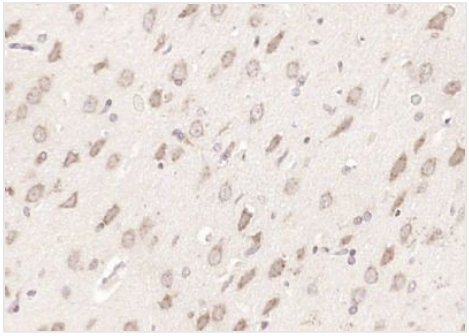

IHC (Immunohistochemistry)
Paraformaldehyde-fixed, paraffin embedded (rat brain); Antigen retrieval by boiling in sodium citrate buffer (pH6.0) for 15min; Block endogenous peroxidase by 3% hydrogen peroxide for 20 minutes; Blocking buffer (normal goat serum) at 37 degree C for 30min; Antibody incubation with (NELL2) Polyclonal Antibody, Unconjugated (bs-11895R) at 1:200 overnight at 4 degree C, followed by operating according to SP Kit(Rabbit) (sp-0023) instructionsand DAB staining.

NCBI AND UNIPROT INFORMATION

NCBI GI #	5453766
NCBI GeneID	4753
NCBI Accession #	NP_006150
NCBI GenBank Nucleotide #	NM_006159.2
UniProt Accession #	Q99435; Q96JS2; B7Z2U7; B7Z5Q4; B7Z9J5; B7Z9U3

Molecular Weight	91,167 Da
NCBI Official Full Name	protein kinase C-binding protein NELL2 isoform b
NCBI Official Synonym Full Names	neural EGFL like 2
NCBI Official Symbol	NELL2
NCBI Official Synonym Symbols	NRP2
NCBI Protein Information	protein kinase C-binding protein NELL2
UniProt Protein Name	Protein kinase C-binding protein NELL2
UniProt Gene Name	**NELL2**
UniProt Synonym Gene Names	NRP2

For Research Use Only. Not for use in diagnostic or therapeutic procedures. Small volumes of product may become entrapped in the seal of the vial during shipment and storage; if necessary, briefly centrifuge the vial on a tabletop centrifuge to dislodge any liquid in the cap.

AAA Biotech | Tel: +1 (619) 604-9440 | Fax: +1 (619) 604-9441 | contact@aaabiotech.com
Online datasheet: https://www.aaabiotech.com/polyclonal/nell2-antibody-immunocytochemistry-immunofluorescence-immunohistochemistry-immunohistochemistry-elisa/291373