Rabbit anti-Human Fibulin-2 Polyclonal Antibody | anti-FBLN2 antibody

Fibulin-2 Polyclonal Antibody

CATALOG #	HOST	REACTIVITY	APPLICATIONS
AAA294825	**Rabbit**	**Human**	**Immunofluorescence, Immunohistochemistry, Western Blot**

PRODUCT SYNONYMS

Fibulin-2; Polyclonal Antibody; Fibulin-2 Polyclonal Antibody; FBLN2; FIBL-2; anti-FBLN2 antibody

PRODUCT SPECIFICATIONS

Host	Rabbit
Reactivity	Human
Clonality	Polyclonal
Applicable Applications for anti-FBLN2 antibody	IF (Immunofluorescence), IHC (Immunohistochemistry), WB (Western Blot)
Preparation and Storage	Maintain refrigerated at 2-8 degree C for up to 2 weeks. For long term storage store at -20 degree C in small aliquots to prevent freeze-thaw cycles.

IMAGES

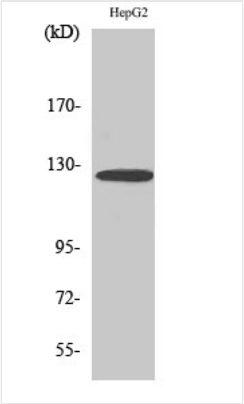

WB (Western Blot)
Dilution: Western Blot: 1/500 - 1/2000. Immunohistochemistry: 1/100 - 1/300. Immunofluorescence: 1/200 - 1/1000. ELISA: 1/40000. Not yet tested in other applications.

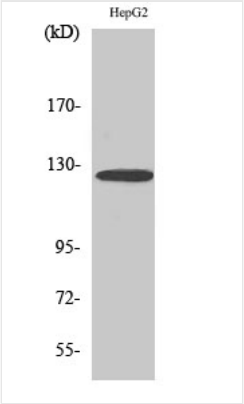

WB (Western Blot)
Dilution: Western Blot: 1/500 - 1/2000. Immunohistochemistry: 1/100 - 1/300. Immunofluorescence: 1/200 - 1/1000. ELISA: 1/40000. Not yet tested in other applications.

ADDITIONAL INFORMATION

Related Product Information for anti-FBLN2 antibody	Its binding to fibronectin and some other ligands is calcium dependent. May act as an adapter that mediates the interaction between FBN1 and ELN (PubMed:17255108).

NCBI AND UNIPROT INFORMATION

NCBI GI #	51873053
NCBI GeneID	2199
NCBI Accession #	NP_001004019.1

NCBI GenBank Nucleotide #	NM_001004019.1
UniProt Accession #	P98095; Q8IUI0; Q8IUI1; B7Z9C5
Molecular Weight	126,573 Da
NCBI Official Full Name	fibulin-2 isoform a
NCBI Official Synonym Full Names	fibulin 2
NCBI Official Symbol	FBLN2
NCBI Protein Information	fibulin-2; FIBL-2
UniProt Protein Name	Fibulin-2
UniProt Gene Name	**FBLN2**
UniProt Synonym Gene Names	FIBL-2
UniProt Entry Name	FBLN2_HUMAN

For Research Use Only. Not for use in diagnostic or therapeutic procedures. Small volumes of product may become entrapped in the seal of the vial during shipment and storage; if necessary, briefly centrifuge the vial on a tabletop centrifuge to dislodge any liquid in the cap.

AAA Biotech | Tel: +1 (619) 604-9440 | Fax: +1 (619) 604-9441 | contact@aaabiotech.com
Online datasheet: https://www.aaabiotech.com/polyclonal/fibulin-2-antibody-immunofluorescence-immunohistochemistry-western-blot-elisa/294825