Rabbit Follistatin Polyclonal Antibody | anti-FST antibody

Follistatin Polyclonal Antibody

CATALOG #	HOST	REACTIVITY	APPLICATIONS
AAA294834	**Rabbit**	**Human, Mouse, Rat**	**Immunohistochemistry, Western Blot**

PRODUCT SYNONYMS

Follistatin; Polyclonal Antibody; Follistatin Polyclonal Antibody; FST; FS; Activin-binding protein; anti-FST antibody

PRODUCT SPECIFICATIONS

Host	Rabbit
Reactivity	Human, Mouse, Rat
Clonality	Polyclonal
Applicable Applications for anti-FST antibody	IHC (Immunohistochemistry), WB (Western Blot)
Preparation and Storage	Maintain refrigerated at 2-8 degree C for up to 2 weeks. For long term storage store at -20 degree C in small aliquots to prevent freeze-thaw cycles.

IMAGES

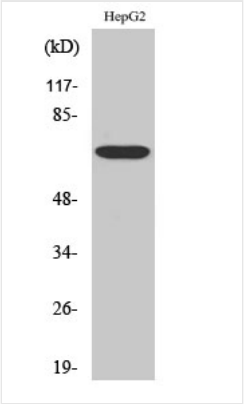

WB (Western Blot)
Dilution: Western Blot: 1/500 - 1/2000. Immunohistochemistry: 1/100 - 1/300. ELISA: 1/5000. Not yet tested in other applications.

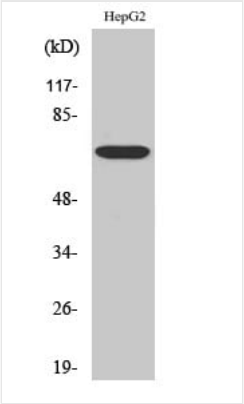

WB (Western Blot)
Dilution: Western Blot: 1/500 - 1/2000. Immunohistochemistry: 1/100 - 1/300. ELISA: 1/5000. Not yet tested in other applications.

ADDITIONAL INFORMATION

Related Product Information for anti-FST antibody	Binds directly to activin and functions as an activin antagonist. Specific inhibitor of the biosynthesis and secretion of pituitary follicle stimulating hormone (FSH).

NCBI AND UNIPROT INFORMATION

NCBI GI #	5453652
NCBI GeneID	10468
NCBI Accession #	NP_006341.1

NCBI GenBank Nucleotide #	NM_006350.3
UniProt Accession #	P19883; Q9BTH0; B5BU94
Molecular Weight	38,007 Da
NCBI Official Full Name	follistatin isoform FST317
NCBI Official Synonym Full Names	follistatin
NCBI Official Symbol	FST
NCBI Official Synonym Symbols	FS
NCBI Protein Information	follistatin; activin-binding protein; follistatin isoform FST317
UniProt Protein Name	Follistatin
UniProt Gene Name	**FST**
UniProt Synonym Gene Names	FS
UniProt Entry Name	FST_HUMAN

For Research Use Only. Not for use in diagnostic or therapeutic procedures. Small volumes of product may become entrapped in the seal of the vial during shipment and storage; if necessary, briefly centrifuge the vial on a tabletop centrifuge to dislodge any liquid in the cap.

AAA Biotech | Tel: +1 (619) 604-9440 | Fax: +1 (619) 604-9441 | contact@aaabiotech.com
Online datasheet: https://www.aaabiotech.com/polyclonal/follistatin-antibody-immunohistochemistry-western-blot-elisa/294834