Rabbit GCSm-gamma Polyclonal Antibody | anti-GCSm-gamma antibody

GCSm-gamma Polyclonal Antibody

CATALOG #	HOST	REACTIVITY	APPLICATIONS
AAA294887	**Rabbit**	**Human, Mouse, Rat, Monkey**	**Immunohistochemistry, Western Blot**

PRODUCT SYNONYMS

GCSm-gamma; Polyclonal Antibody; GCSm-gamma Polyclonal Antibody; GCLM; GLCLR; Glutamate--cysteine ligase regulatory subunit; GCS light chain; Gamma-ECS regulatory subunit; Gamma-glutamylcysteine synthetase regulatory subunit; Glutamate--cysteine ligase modifier subunit; anti-GCSm-gamma antibody

PRODUCT SPECIFICATIONS

Host	Rabbit
Reactivity	Human, Mouse, Rat, Monkey
Clonality	Polyclonal
Applicable Applications for anti-GCSm-gamma antibody	IHC (Immunohistochemistry), WB (Western Blot)
Preparation and Storage	Maintain refrigerated at 2-8 degree C for up to 2 weeks. For long term storage store at -20 degree C in small aliquots to prevent freeze-thaw cycles.

IMAGES

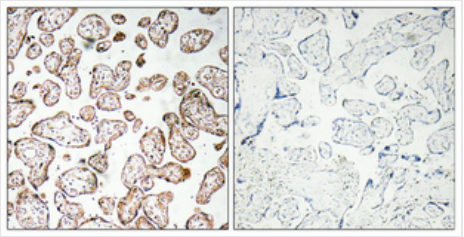

IHC (Immunohistochemistry)
Dilution: Western Blot: 1/500 - 1/2000. Immunohistochemistry: 1/100 - 1/300. ELISA: 1/10000. Not yet tested in other applications.

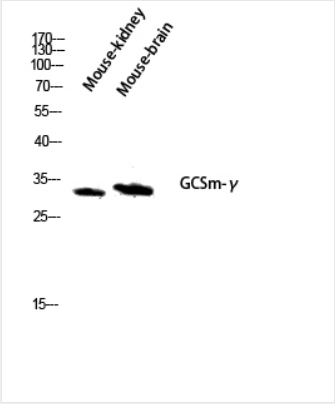

WB (Western Blot)
Dilution: Western Blot: 1/500 - 1/2000. Immunohistochemistry: 1/100 - 1/300. ELISA: 1/10000. Not yet tested in other applications.

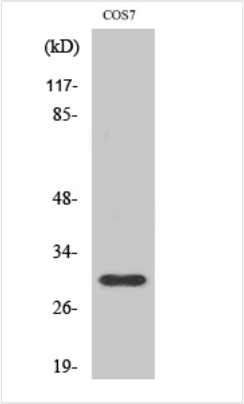

WB (Western Blot)
Dilution: Western Blot: 1/500 - 1/2000. Immunohistochemistry: 1/100 - 1/300. ELISA: 1/10000. Not yet tested in other applications.

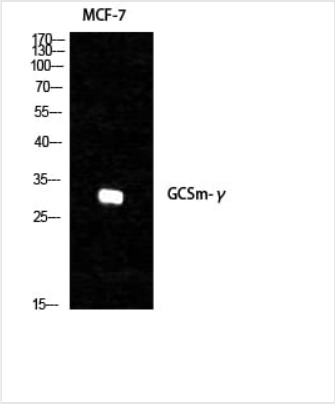

WB (Western Blot)
Dilution: Western Blot: 1/500 - 1/2000. Immunohistochemistry: 1/100 - 1/300. ELISA: 1/10000. Not yet tested in other applications.

NCBI AND UNIPROT INFORMATION

NCBI GI #	4504011
NCBI GeneID	2730
NCBI Accession #	NP_002052.1
NCBI GenBank Nucleotide #	NM_002061.2
UniProt Accession #	P48507; Q6FHC1; Q9NPX9; Q9NU74; A8K334; D3DT45
Molecular Weight	30,727 Da
NCBI Official Full Name	glutamate--cysteine ligase regulatory subunit
NCBI Official Synonym Full Names	glutamate-cysteine ligase, modifier subunit
NCBI Official Symbol	GCLM
NCBI Official Synonym Symbols	GLCLR
NCBI Protein Information	glutamate--cysteine ligase regulatory subunit; GCS light chain; GSC light chain; gamma-ECS regulatory subunit; glutamate--cysteine ligase modifier subunit; glutamate-cysteine ligase regulatory protein; gamma-glutamylcysteine synthetase regulatory subunit;
UniProt Protein Name	Glutamate--cysteine ligase regulatory subunit
UniProt Gene Name	**GCLM**
UniProt Synonym Gene Names	GLCLR
UniProt Entry Name	GSH0_HUMAN

For Research Use Only. Not for use in diagnostic or therapeutic procedures. Small volumes of product may become entrapped in the seal of the vial during shipment and storage; if necessary, briefly centrifuge the vial on a tabletop centrifuge to dislodge any liquid in the cap.

AAA Biotech | Tel: +1 (619) 604-9440 | Fax: +1 (619) 604-9441 | contact@aaabiotech.com
Online datasheet: https://www.aaabiotech.com/polyclonal/gcsm-gamma-antibody-immunohistochemistry-western-blot-elisa/294887