Rabbit anti-Human, Mouse Jun B Polyclonal Antibody | anti-JunB antibody

Jun B Polyclonal Antibody

CATALOG #	HOST	REACTIVITY	APPLICATIONS
AAA295112	**Rabbit**	**Human, Mouse**	**Immunoprecipitation, Immunohistochemistry, Western Blot**

PRODUCT SYNONYMS

Jun B; Polyclonal Antibody; Jun B Polyclonal Antibody; JUNB; Transcription factor jun-B; anti-JunB antibody

PRODUCT SPECIFICATIONS

Host	Rabbit
Reactivity	Human, Mouse
Clonality	Polyclonal
Applicable Applications for anti-JunB antibody	IP (Immunoprecipitation), IHC (Immunohistochemistry), WB (Western Blot)
Preparation and Storage	Maintain refrigerated at 2-8 degree C for up to 2 weeks. For long term storage store at -20 degree C in small aliquots to prevent freeze-thaw cycles.

IMAGES

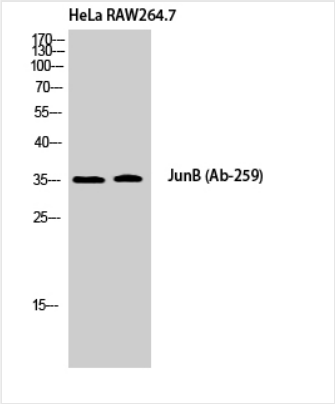

WB (Western Blot)
Dilution: Western Blot: 1/500 - 1/2000. Immunohistochemistry: 1/100 - 1/300. Immunoprecipitation: 2-5 ug/mg lysate. ELISA: 1/20000. Not yet tested in other applications.

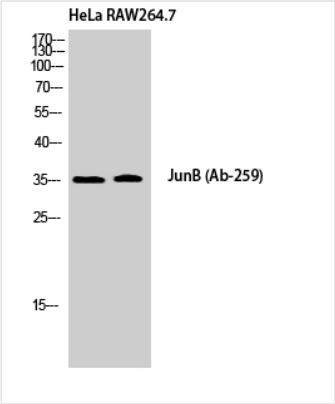

WB (Western Blot)
Dilution: Western Blot: 1/500 - 1/2000. Immunohistochemistry: 1/100 - 1/300. Immunoprecipitation: 2-5 ug/mg lysate. ELISA: 1/20000. Not yet tested in other applications.

ADDITIONAL INFORMATION

Related Product Information for anti-JunB antibody	Transcription factor involved in regulating gene activity following the primary growth factor response. Binds to the DNA sequence 5'-TGA[CG]TCA-3'.

NCBI AND UNIPROT INFORMATION

NCBI GI #	4504809
NCBI GeneID	3726
NCBI Accession #	NP_002220.1

NCBI GenBank Nucleotide #	NM_002229.2
UniProt Accession #	P17275; Q96GH3
Molecular Weight	35,879 Da
NCBI Official Full Name	transcription factor jun-B
NCBI Official Synonym Full Names	jun B proto-oncogene
NCBI Official Symbol	JUNB
NCBI Official Synonym Symbols	AP-1
NCBI Protein Information	transcription factor jun-B; activator protein 1
UniProt Protein Name	Transcription factor jun-B
UniProt Gene Name	**JUNB**
UniProt Entry Name	JUNB_HUMAN

For Research Use Only. Not for use in diagnostic or therapeutic procedures. Small volumes of product may become entrapped in the seal of the vial during shipment and storage; if necessary, briefly centrifuge the vial on a tabletop centrifuge to dislodge any liquid in the cap.

AAA Biotech | Tel: +1 (619) 604-9440 | Fax: +1 (619) 604-9441 | contact@aaabiotech.com
Online datasheet: https://www.aaabiotech.com/polyclonal/jun-b-antibody-immunoprecipitation-immunohistochemistry-western-blot-elisa/295112