Rabbit p35 Polyclonal Antibody | anti-p35 antibody

p35 Polyclonal Antibody

CATALOG #	HOST	REACTIVITY	APPLICATIONS
AAA295532	**Rabbit**	**Human, Mouse, Rat**	**Immunofluorescence, Immunohistochemistry, Western Blot**

PRODUCT SYNONYMS

p35; Polyclonal Antibody; p35 Polyclonal Antibody; CDK5R1; CDK5R; NCK5A; Cyclin-dependent kinase 5 activator 1; CDK5 activator 1; Cyclin-dependent kinase 5 regulatory subunit 1; TPKII regulatory subunit; anti-p35 antibody

PRODUCT SPECIFICATIONS

Host	Rabbit
Reactivity	Human, Mouse, Rat
Clonality	Polyclonal
Applicable Applications for anti-p35 antibody	IF (Immunofluorescence), IHC (Immunohistochemistry), WB (Western Blot)
Preparation and Storage	Maintain refrigerated at 2-8 degree C for up to 2 weeks. For long term storage store at -20 degree C in small aliquots to prevent freeze-thaw cycles.

IMAGES

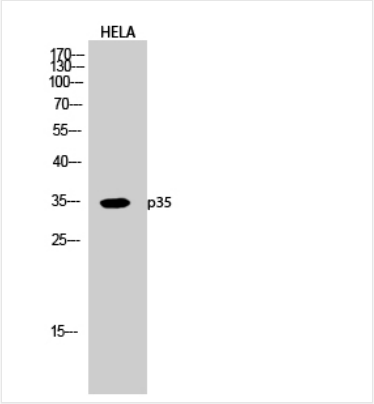

WB (Western Blot)
Dilution: Western Blot: 1/500 - 1/2000. Immunohistochemistry: 1/100 - 1/300. Immunofluorescence: 1/200 - 1/1000. ELISA: 1/20000. Not yet tested in other applications.

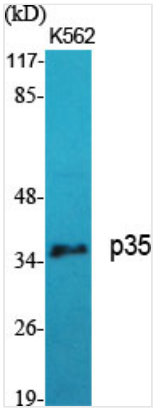

WB (Western Blot)
Dilution: Western Blot: 1/500 - 1/2000. Immunohistochemistry: 1/100 - 1/300. Immunofluorescence: 1/200 - 1/1000. ELISA: 1/20000. Not yet tested in other applications.

ADDITIONAL INFORMATION

Related Product Information for anti-p35 antibody	p35 is a neuron specific activator of CDK5. The complex p35/CDK5 is required for neurite outgrowth and cortical lamination. Involved in dendritic spine morphogenesis by mediating the EFNA1-EPHA4 signaling. Activator of TPKII. The complex p35/CDK5 participates in the regulation of the circadian clock by modulating the function of CLOCK protein: phosphorylates CLOCK at 'Thr-451' and 'Thr-461' and regulates the transcriptional activity of the CLOCK-ARNTL/BMAL1 heterodimer in association with altered stability and subcellular distribution.

NCBI AND UNIPROT INFORMATION

NCBI GI #	4502737

NCBI GeneID	8851
NCBI Accession #	NP_003876.1
NCBI GenBank Nucleotide #	NM_003885.2
UniProt Accession #	Q15078; Q5U0G3; E1P664
Molecular Weight	34,060 Da
NCBI Official Full Name	cyclin-dependent kinase 5 activator 1
NCBI Official Synonym Full Names	cyclin-dependent kinase 5, regulatory subunit 1 (p35)
NCBI Official Symbol	CDK5R1
NCBI Official Synonym Symbols	p23; p25; p35; CDK5R; NCK5A; CDK5P35; p35nck5a
NCBI Protein Information	cyclin-dependent kinase 5 activator 1; CDK5 activator 1; neuronal CDK5 activator; TPKII regulatory subunit; regulatory partner for CDK5 kinase; tau protein kinase II 23kDa subunit; cyclin-dependent kinase 5 regulatory subunit 1
UniProt Protein Name	Cyclin-dependent kinase 5 activator 1
UniProt Gene Name	**CDK5R1**
UniProt Synonym Gene Names	CDK5R; NCK5A; CDK5 activator 1; p35; p25; p23
UniProt Entry Name	CD5R1_HUMAN

For Research Use Only. Not for use in diagnostic or therapeutic procedures. Small volumes of product may become entrapped in the seal of the vial during shipment and storage; if necessary, briefly centrifuge the vial on a tabletop centrifuge to dislodge any liquid in the cap.

AAA Biotech | Tel: +1 (619) 604-9440 | Fax: +1 (619) 604-9441 | contact@aaabiotech.com
Online datasheet: https://www.aaabiotech.com/polyclonal/p35-antibody-immunofluorescence-immunohistochemistry-western-blot-elisa/295532