Rabbit TNF-IP 1 Polyclonal Antibody | anti-TNF-IP1 antibody

TNF-IP 1 Polyclonal Antibody

CATALOG #	HOST	REACTIVITY	APPLICATIONS
AAA295927	**Rabbit**	**Human, Mouse, Rat**	**Immunohistochemistry, Western Blot**

PRODUCT SYNONYMS

TNF-IP 1; Polyclonal Antibody; TNF-IP 1 Polyclonal Antibody; TNFAIP1; BACURD2; EDP1; BTB/POZ domain-containing adapter for CUL3-mediated RhoA degradation protein 2; hBACURD2; BTB/POZ domain-containing protein TNFAIP1; Protein B12; Tumor necrosis factor; alpha-induced protein 1; endothelial; anti-TNF-IP1 antibody

PRODUCT SPECIFICATIONS

Host	Rabbit
Reactivity	Human, Mouse, Rat
Clonality	Polyclonal
Applicable Applications for anti-TNF-IP1 antibody	IHC (Immunohistochemistry), WB (Western Blot)
Preparation and Storage	Maintain refrigerated at 2-8 degree C for up to 2 weeks. For long term storage store at -20 degree C in small aliquots to prevent freeze-thaw cycles.

IMAGES

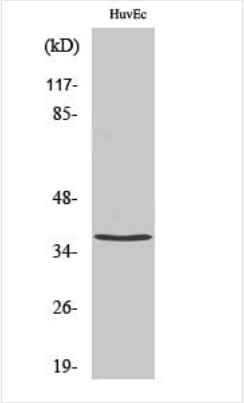

WB (Western Blot)
Dilution: Western Blot: 1/500 - 1/2000. Immunohistochemistry: 1/100 - 1/300. ELISA: 1/5000. Not yet tested in other applications.

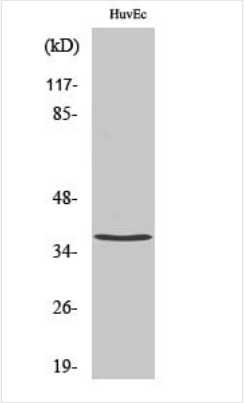

WB (Western Blot)
Dilution: Western Blot: 1/500 - 1/2000. Immunohistochemistry: 1/100 - 1/300. ELISA: 1/5000. Not yet tested in other applications.

ADDITIONAL INFORMATION

Related Product Information for anti-TNF-IP1 antibody	Substrate-specific adapter of a BCR (BTB-CUL3-RBX1) E3 ubiquitin-protein ligase complex involved in regulation of cytoskeleton structure. The BCR (TNFAIP1) E3 ubiquitin ligase complex mediates the ubiquitination of RHOA, leading to its degradation by the proteasome, thereby regulating the actin cytoskeleton and cell migration. Its interaction with RHOB may regulate apoptosis. May enhance the PCNA-dependent DNA polymerase delta activity.

NCBI AND UNIPROT INFORMATION

NCBI GI #	10863937

NCBI GeneID	7126
NCBI Accession #	NP_066960.1
NCBI GenBank Nucleotide #	NM_021137.4
UniProt Accession #	Q13829; Q5TZQ1
Molecular Weight	36,204 Da
NCBI Official Full Name	BTB/POZ domain-containing adapter for CUL3-mediated RhoA degradation protein 2
NCBI Official Synonym Full Names	tumor necrosis factor, alpha-induced protein 1 (endothelial)
NCBI Official Symbol	TNFAIP1
NCBI Official Synonym Symbols	B12; B61; EDP1; BTBD34; hBACURD2
NCBI Protein Information	BTB/POZ domain-containing adapter for CUL3-mediated RhoA degradation protein 2; BTB/POZ domain-containing protein TNFAIP1
UniProt Protein Name	BTB/POZ domain-containing adapter for CUL3-mediated RhoA degradation protein 2
UniProt Gene Name	**TNFAIP1**
UniProt Synonym Gene Names	BACURD2; EDP1; hBACURD2
UniProt Entry Name	BACD2_HUMAN

For Research Use Only. Not for use in diagnostic or therapeutic procedures. Small volumes of product may become entrapped in the seal of the vial during shipment and storage; if necessary, briefly centrifuge the vial on a tabletop centrifuge to dislodge any liquid in the cap.

AAA Biotech | Tel: +1 (619) 604-9440 | Fax: +1 (619) 604-9441 | contact@aaabiotech.com
Online datasheet: https://www.aaabiotech.com/polyclonal/tnf-ip-1-antibody-immunohistochemistry-western-blot-elisa/295927