Rabbit anti-Human Tryptase-3 Polyclonal Antibody | anti-TPSD1 antibody

Tryptase-3 Polyclonal Antibody

CATALOG #	HOST	REACTIVITY	APPLICATIONS
AAA296468	**Rabbit**	**Human**	**Western Blot**

PRODUCT SYNONYMS

Tryptase-3; Polyclonal Antibody; Tryptase-3 Polyclonal Antibody; Tryptase delta (EC 3.4.21.59)(Delta-tryptase)(HmMCP-3-like tryptase III)(Mast cell mMCP-7-like)(Tryptase-3); anti-TPSD1 antibody

PRODUCT SPECIFICATIONS

Host	Rabbit
Reactivity	Human
Clonality	Polyclonal
Applicable Applications for anti-TPSD1 antibody	WB (Western Blot)
Preparation and Storage	Maintain refrigerated at 2-8 degree C for up to 2 weeks. For long term storage store at -20 degree C in small aliquots to prevent freeze-thaw cycles.

IMAGES

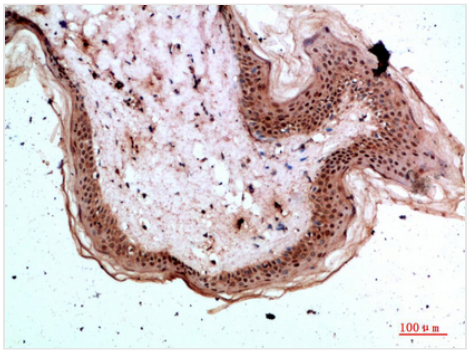

IHC (Immunohistochemistry)
Dilution: WB 1:500-2000, ELISA 1:10000-20000

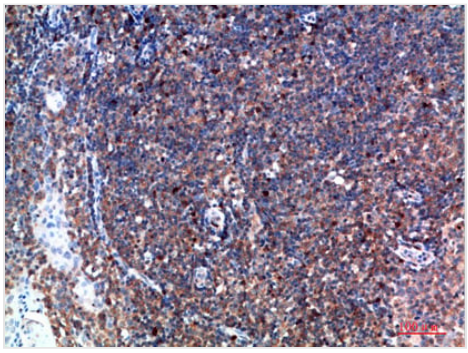

IHC (Immunohistochemisry)
Dilution: WB 1:500-2000, ELISA 1:10000-20000

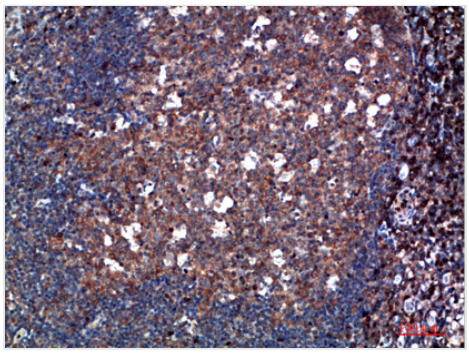

IHC (Immunohiostchemistry)
Dilution: WB 1:500-2000, ELISA 1:10000-20000

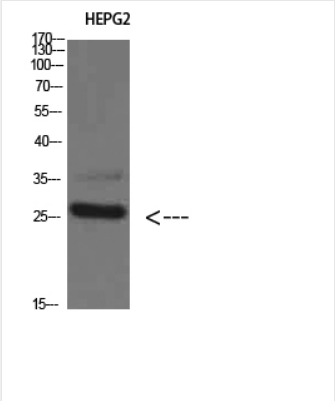

WB (Western Blot)
Dilution: WB 1:500-2000, ELISA 1:10000-20000

ADDITIONAL INFORMATION

Related Product Information for anti-TPSD1 antibody	Tryptase is the major neutral protease present in mast cells and is secreted upon the coupled activation-degranulation response of this cell type.

NCBI AND UNIPROT INFORMATION

NCBI GI #	11321636
NCBI GeneID	23430
NCBI Accession #	NP_036349.1
NCBI GenBank Nucleotide #	NM_012217.2
UniProt Accession #	Q9BZJ3; O95824; Q8TDI6; Q96L36; Q96RZ5; Q9H2Y6; Q9UQI8
Molecular Weight	25,587 Da
NCBI Official Full Name	tryptase delta
NCBI Official Synonym Full Names	tryptase delta 1
NCBI Official Symbol	TPSD1
NCBI Official Synonym Symbols	MCP7L1; MMCP-7L; MCP7-LIKE
NCBI Protein Information	tryptase delta
UniProt Protein Name	Tryptase delta
UniProt Gene Name	**TPSD1**

For Research Use Only. Not for use in diagnostic or therapeutic procedures. Small volumes of product may become entrapped in the seal of the vial during shipment and storage; if necessary, briefly centrifuge the vial on a tabletop centrifuge to dislodge any liquid in the cap.

AAA Biotech | Tel: +1 (619) 604-9440 | Fax: +1 (619) 604-9441 | contact@aaabiotech.com
Online datasheet: https://www.aaabiotech.com/polyclonal/tryptase-3-antibody-western-blot-elisa/296468