Rabbit anti-Human HYAL1 Polyclonal Antibody | anti-HYAL1 antibody

HYAL1 Antibody

CATALOG #	HOST	REACTIVITY	APPLICATIONS
AAA302305	**Rabbit**	**Human**	**Immunohistochemistry, Western Blot, ELISA**

PRODUCT SYNONYMS

HYAL1; Polyclonal Antibody; HYAL1 Antibody; anti-HYAL1 antibody

PRODUCT SPECIFICATIONS

Host	Rabbit
Reactivity	Human
Clonality	Polyclonal
Purity/Purification	Affinity purified
Form/Format	PBS, pH 7.4 with 0.02% Sodium Azide
Concentration	1.0 mg/ml (varies by lot)
Sequence Length	176
Applicable Applications for anti-HYAL1 antibody	IHC (Immunohistochemistry), WB (Western Blot), ELISA
Immunogen Type	Peptide-KLH
Immunogen Description	Rabbit polyclonal HYAL1 antibody was raised against a 15 amino acid peptide from the intermediate residues of human HYAL1.
Target Name	HYAL1
Preparation and Storage	This product is stable for several weeks at 4 degree C as an undiluted liquid. Dilute only prior to immediate use. For extended storage, aliquot contents and freeze at -20 degree C or below. Avoid cycles of freezing and thawing. Expiration date is one (1) year from date of receipt.

IMAGES

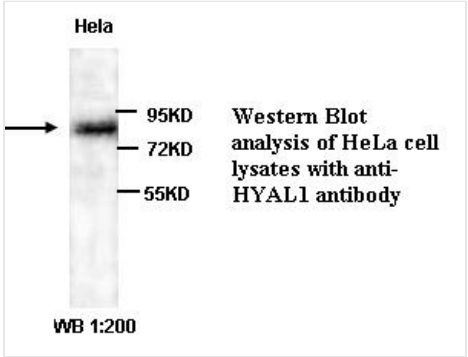

Western Blot analysis of HeLa cell lysates with anti-HYAL1 antibody

Application Data

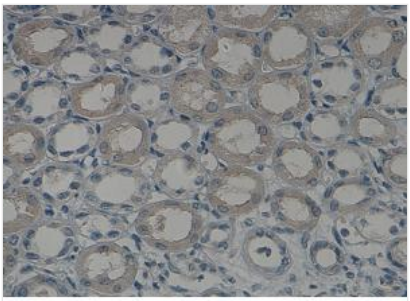

Immunohistochemical staining of formalin-fixed paraffin-embedded kidney showing HYAL1 protein staining with anti-HYAL1 antibody at a dilution of 1:100

Application Data

ADDITIONAL INFORMATION

Product Categories/Family for anti-HYAL1 antibody	Total protein Ab

NCBI AND UNIPROT INFORMATION

NCBI GI #	24497572
NCBI GeneID	3373
NCBI Accession #	NP_695017.1
NCBI GenBank Nucleotide #	NM_153285.2
Molecular Weight	37,439 Da
NCBI Official Full Name	hyaluronidase-1 isoform 5
NCBI Official Synonym Full Names	hyaluronoglucosaminidase 1
NCBI Official Symbol	HYAL1
NCBI Official Synonym Symbols	MPS9; NAT6; LUCA1; HYAL-1
NCBI Protein Information	hyaluronidase-1
UniProt Protein Name	Hyaluronidase-1
UniProt Gene Name	**HYAL1**
UniProt Synonym Gene Names	LUCA1; Hyal-1; LuCa-1
UniProt Entry Name	HYAL1_HUMAN

For Research Use Only. Not for use in diagnostic or therapeutic procedures. Small volumes of product may become entrapped in the seal of the vial during shipment and storage; if necessary, briefly centrifuge the vial on a tabletop centrifuge to dislodge any liquid in the cap.

AAA Biotech | Tel: +1 (619) 604-9440 | Fax: +1 (619) 604-9441 | contact@aaabiotech.com
Online datasheet: https://www.aaabiotech.com/polyclonal/hyal1-antibody-immunohistochemistry-western-blot-elisa/302305