Rabbit anti-Human, Mouse ANXA13 Polyclonal Antibody | anti-ANXA13 antibody

ANXA13 Antibody

CATALOG #	HOST	REACTIVITY	APPLICATIONS
AAA306876	**Rabbit**	**Human, Mouse**	**Immunohistochemistry, Western Blot**

PRODUCT SYNONYMS

ANXA13; Polyclonal Antibody; ANXA13 Antibody; ISA; ANX13; anti-ANXA13 antibody

PRODUCT SPECIFICATIONS

Host	Rabbit
Reactivity	Human, Mouse
Clonality	Polyclonal
Specificity	The antibody detects endogenous levels of total ANXA13 protein.
Purity/Purification	Antigen affinity purification.
Form/Format	Rabbit IgG in pH7.3 PBS, 0.05% NaN3, 50% Glycerol.
Concentration	1 mg/ml (varies by lot)
Sequence Length	357
Applicable Applications for anti-ANXA13 antibody	IHC (Immunohistochemistry), WB (Western Blot)
Immunogen Type	Recombinant Protein
Immunogen Description	Fusion protein corresponding to a region derived from internal residues of human annexin A13
Target Name	ANXA13
Preparation and Storage	Store at -20 degree C

IMAGES

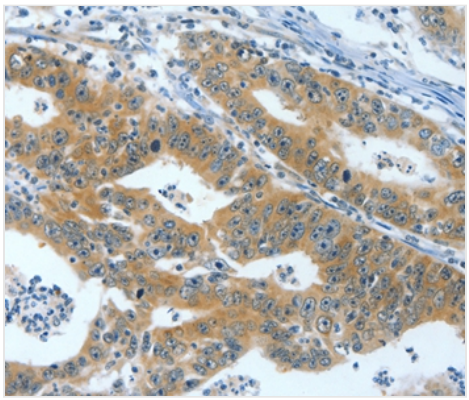

IHC (Immunohiostchemistry)
Immunohistochemical analysis of paraffin-embedded Human gastric cancer tissue using at dilution 1/15.

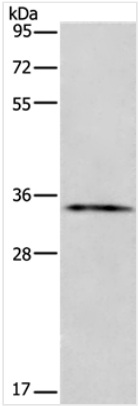

Application Data
Gel: 8%SDS-PAGE Lysates (from left to right): Mouse small intestine tissue Amount of lysate: 60ug per lane Primary antibody: 1/400 dilution Secondary antibody dilution: 1/8000 Exposure time: 2 minutes

ADDITIONAL INFORMATION

Related Product Information for anti-ANXA13 antibody	This gene encodes a member of the annexin family. Members of this calcium-dependent phospholipid-binding protein family play a role in the regulation of cellular growth and in signal transduction pathways. The specific function of this gene has not yet been determined; however, it is associated with the plasma membrane of undifferentiated, proliferating endothelial cells and differentiated villus enterocytes. Alternatively spliced transcript variants encoding different isoforms have been identified.
Product Categories/Family for anti-ANXA13 antibody	Total protein Ab

NCBI AND UNIPROT INFORMATION

NCBI GI #	51896029
NCBI GeneID	312
NCBI Accession #	NP_001003954.1
NCBI GenBank Nucleotide #	NM_001003954.1
UniProt Accession #	P27216; Q9BQR5
Molecular Weight	39,744 Da
NCBI Official Full Name	annexin A13 isoform b
NCBI Official Synonym Full Names	annexin A13
NCBI Official Symbol	ANXA13
NCBI Official Synonym Symbols	ISA; ANX13
NCBI Protein Information	annexin A13
UniProt Protein Name	Annexin A13
UniProt Gene Name	**ANXA13**
UniProt Synonym Gene Names	ANX13; ISA
UniProt Entry Name	ANX13_HUMAN

For Research Use Only. Not for use in diagnostic or therapeutic procedures. Small volumes of product may become entrapped in the seal of the vial during shipment and storage; if necessary, briefly centrifuge the vial on a tabletop centrifuge to dislodge any liquid in the cap.

AAA Biotech | Tel: +1 (619) 604-9440 | Fax: +1 (619) 604-9441 | contact@aaabiotech.com
Online datasheet: https://www.aaabiotech.com/polyclonal/anxa13-antibody-immunohistochemistry-western-blot-elisa/306876