Rabbit WBP2 Polyclonal Antibody | anti-WBP2 antibody

WBP2 Antibody

CATALOG #	HOST	REACTIVITY	APPLICATIONS
AAA310661	**Rabbit**	**Human, Mouse, Rat**	**Immunohistochemistry, Western Blot**

PRODUCT SYNONYMS

WBP2; Polyclonal Antibody; WBP2 Antibody; WBP-2; anti-WBP2 antibody

PRODUCT SPECIFICATIONS

Host	Rabbit
Reactivity	Human, Mouse, Rat
Clonality	Polyclonal
Isotype	IgG
Specificity	The antibody detects endogenous levels of total WBP2 protein.
Purity/Purification	Antigen affinity purification
Form/Format	pH 7.4 PBS, 0.05% NaN3, 40% Glycerol
Concentration	0.7 mg/mL (varies by lot)
Sequence Length	216
Applicable Applications for anti-WBP2 antibody	IHC (Immunohistochemistry), WB (Western Blot)
Immunogen	Synthetic peptide of human WBP2
Immunogen Type	Peptide
Preparation and Storage	Store at -20 degree C.

IMAGES

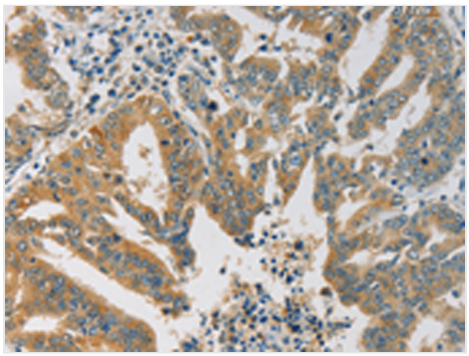

IHC (Immunohistochemisry)
The image is immunohistochemistry of paraffin-embedded Human gastric cancer tissue using 47468(WBP2 Antibody) at dilution 1/20.(Original magnification: 200

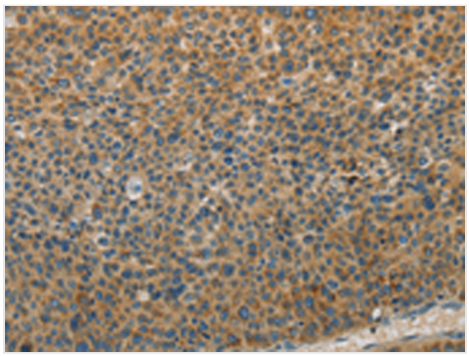

IHC (Immunohiostchemistry)
The image is immunohistochemistry of paraffin-embedded Human liver cancer tissue using 47468(WBP2 Antibody) at dilution 1/20.(Original magnification: 200

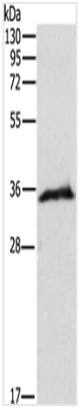

SDS-PAGE
Gel: 12%SDS-PAGE, Lysate: 40 μg, Lane: Mouse thymus tissue, Primary antibody:47468(WBP2 Antibody) at dilution 1/250, Secondary antibody: Goat anti rabbit IgG at 1/8000 dilution, Exposure time: 5 seconds

ADDITIONAL INFORMATION

Related Product Information for anti-WBP2 antibody	The globular WW domain is composed of 38 to 40 semiconserved amino acids shared by proteins of diverse functions including structural, regulatory, and signaling proteins. The domain is involved in mediating protein-protein interactions through the binding of polyproline ligands. This gene encodes a WW domain binding protein, which binds to the WW domain of Yes kinase-associated protein by its PY motifs. The function of this protein has not been determined.
Product Categories/Family for anti-WBP2 antibody	Total protein Ab

NCBI AND UNIPROT INFORMATION

NCBI GI #	1060099247
NCBI GeneID	23558
NCBI Accession #	NP_001317428.1
NCBI GenBank Nucleotide #	NM_001330499.1
UniProt Accession #	Q969T9; O95638; B4DFG2
Molecular Weight	28 kDa
NCBI Official Full Name	WW domain-binding protein 2 isoform 2
NCBI Official Synonym Full Names	WW domain binding protein 2
NCBI Official Symbol	WBP2
NCBI Official Synonym Symbols	WBP-2; GRAMD6; DFNB107
NCBI Protein Information	WW domain-binding protein 2
UniProt Protein Name	WW domain-binding protein 2
UniProt Gene Name	**WBP2**
UniProt Synonym Gene Names	WBP-2

For Research Use Only. Not for use in diagnostic or therapeutic procedures. Small volumes of product may become entrapped in the seal of the vial during shipment and storage; if necessary, briefly centrifuge the vial on a tabletop centrifuge to dislodge any liquid in the cap.

AAA Biotech | Tel: +1 (619) 604-9440 | Fax: +1 (619) 604-9441 | contact@aaabiotech.com
Online datasheet: https://www.aaabiotech.com/polyclonal/wbp2-antibody-immunohistochemistry-western-blot-elisa/310661