Rabbit IL-12A Polyclonal Antibody | anti-IL-12A antibody

IL-12A Antibody

CATALOG #	HOST	REACTIVITY	APPLICATIONS
AAA318451	**Rabbit**	**Human, Mouse, Rat**	**ELISA, Immunohistochemistry, Western Blot**

PRODUCT SYNONYMS

IL-12A; Polyclonal Antibody; IL-12A Antibody; Interleukin-12 subunit alpha; IL-12 subunit p35; Cytotoxic lymphocyte maturation factor 35 kDa subunit; CLMF p35; NK cell stimulatory factor chain 1; NKSF1; IL12A; anti-IL-12A antibody

PRODUCT SPECIFICATIONS

Host	Rabbit
Reactivity	Human, Mouse, Rat
Clonality	Polyclonal
Specificity	IL-12A antibody detects endogenous levels of IL-12A.
Purity/Purification	Purified from rabbit antiserum by affinity-chromatography using immunogen.
Form/Format	Rabbit IgG in phosphate buffered saline (without Mg2+ and Ca2+), pH 7.4, 150mM NaCl, 0.02% sodium azide and 50% glycerol.
Concentration	1 mg/ml (varies by lot)
Sequence Length	219
Applicable Applications for anti-IL-12A antibody	ELISA, IHC (Immunohistochemistry), WB (Western Blot)
Target Modification	Unmodified/Total
Immunogen	The antiserum was produced against synthesized peptide derived from human IL-12A.
Immunogen Range	16-65
Preparation and Storage	Stable at -20 degree C for at least 1 year.

IMAGES

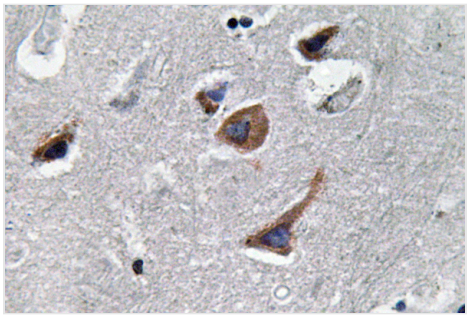

IHC (Immunohiostchemistry)
Immunohistochemistry analysis of IL-12A antibody in paraffin-embedded human brain tissue.

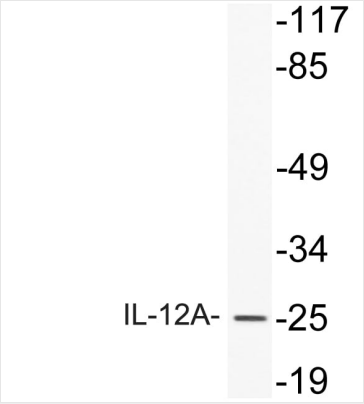

WB (Western Blot)
Western blot analysis of lysate from HeLa cells, using IL-12A antibody.

NCBI AND UNIPROT INFORMATION

NCBI GI #	24430219
NCBI GeneID	3592
NCBI Accession #	NP_000873.2
NCBI GenBank Nucleotide #	NM_000882.3
UniProt Accession #	P29459; Q96QZ1
Molecular Weight	24 kDa
NCBI Official Full Name	interleukin-12 subunit alpha isoform 1
NCBI Official Synonym Full Names	interleukin 12A
NCBI Official Symbol	IL12A
NCBI Official Synonym Symbols	P35; CLMF; NFSK; NKSF1; IL-12A
NCBI Protein Information	interleukin-12 subunit alpha
UniProt Protein Name	Interleukin-12 subunit alpha
UniProt Gene Name	**IL12A**
UniProt Synonym Gene Names	NKSF1; IL-12A; CLMF p35; NKSF1

For Research Use Only. Not for use in diagnostic or therapeutic procedures. Small volumes of product may become entrapped in the seal of the vial during shipment and storage; if necessary, briefly centrifuge the vial on a tabletop centrifuge to dislodge any liquid in the cap.

AAA Biotech | Tel: +1 (619) 604-9440 | Fax: +1 (619) 604-9441 | contact@aaabiotech.com
Online datasheet: https://www.aaabiotech.com/polyclonal/il-12a-antibody-immunohistochemistry-western-blot-elisa/318451