Rabbit anti-Human, Mouse K1551 Polyclonal Antibody | anti-K1551 antibody

K1551 Antibody

CATALOG #	HOST	REACTIVITY	APPLICATIONS
AAA319536	**Rabbit**	**Human, Mouse**	**Immunohistochemistry, Western Blot**

PRODUCT SYNONYMS

K1551; Polyclonal Antibody; K1551 Antibody; anti-K1551 antibody

PRODUCT SPECIFICATIONS

Host	Rabbit
Reactivity	Human, Mouse
Clonality	Polyclonal
Isotype	Rabbit IgG
Specificity	This antibody detects endogenous levels of K1551 at Human/Mouse
Purity/Purification	The antibody was affinity-purified from rabbit antiserum by affinity-chromatography using epitope-specific immunogen.
Form/Format	Liquid in PBS containing 50% glycerol, 0.5% BSA and 0.02% sodium azide.
Concentration	1mg/ml (varies by lot)
Applicable Applications for anti-K1551 antibody	IHC (Immunohistochemistry), WB (Western Blot)
Immunogen	Synthesized peptide derived from human K1551 AA range: 262-312
Modification	Unmodified/Total
Preparation and Storage	Store at -20 degree C/1 year

IMAGES

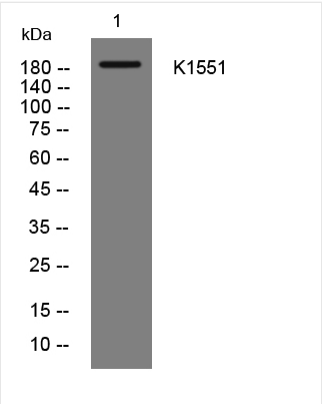

WB (Western Blot)
Western blot analysis of lysates from VEC cells, primary antibody was diluted at 1:1000, 4 degree over night

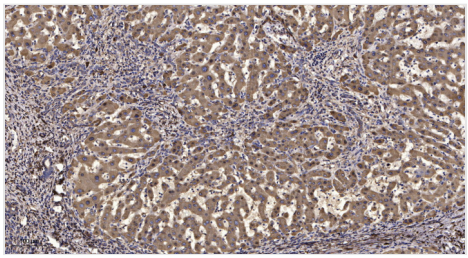

IHC (Immunohistochemistry)
Immunohistochemical analysis of paraffin-embedded human liver cancer. 1, Antibody was diluted at 1:200(4 degree overnight). 2, Tris-EDTA,pH9.0 was used for antigen retrieval. 3,Secondary antibody was diluted at 1:200(room temperature, 45min).

ADDITIONAL INFORMATION

Product Categories/Family for anti-K1551 antibody	Primary Antibodies

NCBI AND UNIPROT INFORMATION

NCBI GI #	256773222
NCBI GeneID	55196
NCBI Accession #	NP_060639.3
NCBI GenBank Nucleotide #	NM_018169.3
UniProt Accession #	Q9HCM1; Q4KN17; Q9NVL6; Q9NWP9; B2RTU5
Molecular Weight	194,857 Da
NCBI Official Full Name	uncharacterized protein KIAA1551
NCBI Official Synonym Full Names	KIAA1551
NCBI Official Symbol	KIAA1551
NCBI Official Synonym Symbols	C12orf35
NCBI Protein Information	uncharacterized protein KIAA1551; uncharacterized protein C12orf35
UniProt Protein Name	Uncharacterized protein KIAA1551
UniProt Gene Name	**KIAA1551**
UniProt Synonym Gene Names	C12orf35
UniProt Entry Name	K1551_HUMAN

For Research Use Only. Not for use in diagnostic or therapeutic procedures. Small volumes of product may become entrapped in the seal of the vial during shipment and storage; if necessary, briefly centrifuge the vial on a tabletop centrifuge to dislodge any liquid in the cap.

AAA Biotech | Tel: +1 (619) 604-9440 | Fax: +1 (619) 604-9441 | contact@aaabiotech.com
Online datasheet: https://www.aaabiotech.com/polyclonal/k1551-antibody-immunohistochemistry-western-blot-elisa/319536