# Rabbit KBTB8 Polyclonal Antibody | anti-KBTB8 antibody

KBTB8 Antibody

| CATALOG # | HOST | REACTIVITY | APPLICATIONS |
|---|---|---|---|
| **AAA319544** | **Rabbit** | **Human, Mouse, Rat** | **Immunohistochemistry, ELISA, Western Blot** |

## PRODUCT SYNONYMS

KBTB8; Polyclonal Antibody; KBTB8 Antibody; anti-KBTB8 antibody

## PRODUCT SPECIFICATIONS

| | |
|---|---|
| **Host** | Rabbit |
| **Reactivity** | Human, Mouse, Rat |
| **Clonality** | Polyclonal |
| **Isotype** | Rabbit IgG |
| **Specificity** | This antibody detects endogenous levels of KBTB8 at Human/Mouse/Rat |
| **Purity/Purification** | The antibody was affinity-purified from rabbit antiserum by affinity-chromatography using epitope-specific immunogen. |
| **Form/Format** | Liquid in PBS containing 50% glycerol, 0.5% BSA and 0.02% sodium azide. |
| **Concentration** | 1mg/ml (varies by lot) |
| **Applicable Applications for anti-KBTB8 antibody** | IHC (Immunohistochemistry), ELISA, WB (Western Blot) |
| **Immunogen** | Synthesized peptide derived from human KBTB8 AA range: 445-495 |
| **Modification** | Unmodified/Total |
| **Preparation and Storage** | Store at -20 degree C/1 year |

## IMAGES

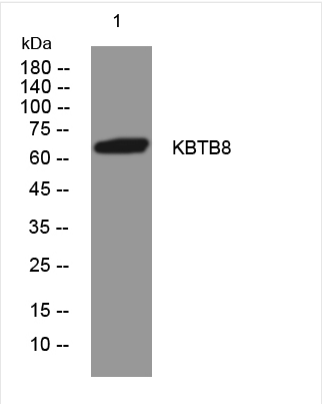


**WB (Western Blot)**
Western blot analysis of lysates from MDA-MB cells, primary antibody was diluted at 1:1000, 4 degree over night

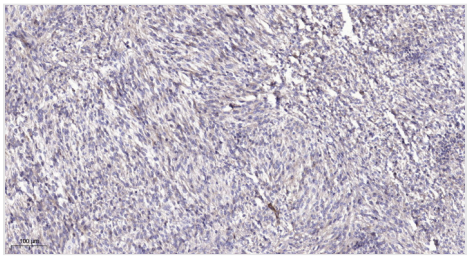

**IHC (Immunohistochemistry)**
Immunohistochemical analysis of paraffin-embedded human Colon cancer. 1, Antibody was diluted at 1:200(4 degree overnight). 2, Tris-EDTA,pH9.0 was used for antigen retrieval. 3,Secondary antibody was diluted at 1:200(room temperature, 45min).

## ADDITIONAL INFORMATION

| | |
|---|---|
| **Product Categories/Family for anti-KBTB8 antibody** | Primary Antibodies |

## NCBI AND UNIPROT INFORMATION

| | |
|---|---|
| **NCBI GI #** | 227497736 |
| **NCBI GeneID** | 84541 |
| **NCBI Accession #** | NP_115894.2 |
| **NCBI GenBank Nucleotide #** | NM_032505.2 |
| **UniProt Accession #** | Q8NFY9; Q96JI5; B4DTW6 |
| **Molecular Weight** | 69kDa |
| **NCBI Official Full Name** | kelch repeat and BTB domain-containing protein 8 |
| **NCBI Official Synonym Full Names** | kelch repeat and BTB domain containing 8 |
| **NCBI Official Symbol** | KBTBD8 |
| **NCBI Official Synonym Symbols** | TAKRP; TA-KRP |
| **NCBI Protein Information** | kelch repeat and BTB domain-containing protein 8 |
| **UniProt Protein Name** | Kelch repeat and BTB domain-containing protein 8 |
| **UniProt Gene Name** | **KBTBD8** |
| **UniProt Synonym Gene Names** | KIAA1842; TAKRP; TA-KRP |

**For Research Use Only.** Not for use in diagnostic or therapeutic procedures. Small volumes of product may become entrapped in the seal of the vial during shipment and storage; if necessary, briefly centrifuge the vial on a tabletop centrifuge to dislodge any liquid in the cap.

**AAA Biotech** | Tel: +1 (619) 604-9440 | Fax: +1 (619) 604-9441 | contact@aaabiotech.com
Online datasheet: https://www.aaabiotech.com/polyclonal/kbtb8-antibody-immunohistochemistry-western-blot-elisa/319544