Rabbit anti-Human, Mouse KNCN Polyclonal Antibody | anti-KNCN antibody

KNCN Antibody

CATALOG #	HOST	REACTIVITY	APPLICATIONS
AAA319562	**Rabbit**	**Human, Mouse**	**Immunohistochemistry, Western Blot**

PRODUCT SYNONYMS

KNCN; Polyclonal Antibody; KNCN Antibody; anti-KNCN antibody

PRODUCT SPECIFICATIONS

Host	Rabbit
Reactivity	Human, Mouse
Clonality	Polyclonal
Isotype	Rabbit IgG
Specificity	This antibody detects endogenous levels of KNCN at Human/Mouse
Purity/Purification	The antibody was affinity-purified from rabbit antiserum by affinity-chromatography using epitope-specific immunogen.
Form/Format	Liquid in PBS containing 50% glycerol, 0.5% BSA and 0.02% sodium azide.
Concentration	1mg/ml (varies by lot)
Applicable Applications for anti-KNCN antibody	IHC (Immunohistochemistry), WB (Western Blot)
Immunogen	Synthesized peptide derived from human KNCN AA range: 51-101
Modification	Unmodified/Total
Preparation and Storage	Store at -20 degree C/1 year

IMAGES

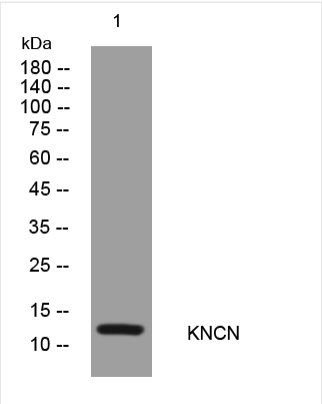

WB (Western Blot)
Western blot analysis of lysates from A549 cells, primary antibody was diluted at 1:1000, 4 degree over night

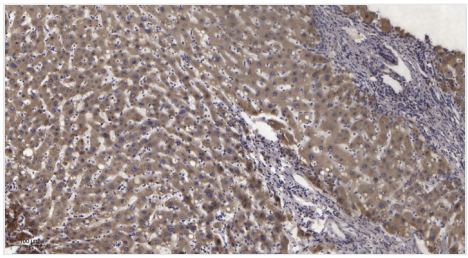

IHC (Immunohistochemistry)
Immunohistochemical analysis of paraffin-embedded human liver cancer. 1, Antibody was diluted at 1:200(4 degree overnight). 2, Tris-EDTA,pH9.0 was used for antigen retrieval. 3,Secondary antibody was diluted at 1:200(room temperature, 45min).

ADDITIONAL INFORMATION

Product Categories/Family for anti-KNCN antibody	Primary Antibodies

NCBI AND UNIPROT INFORMATION

NCBI GI #	148235823
NCBI GeneID	148930
NCBI Accession #	NP_001091080.1
NCBI GenBank Nucleotide #	NM_001097611.1
UniProt Accession #	A6PVL3; A8MXE3
Molecular Weight	12,832 Da
NCBI Official Full Name	kinocilin
NCBI Official Synonym Full Names	kinocilin
NCBI Official Symbol	KNCN
NCBI Official Synonym Symbols	L5; Kino; RP11-49P4.2
NCBI Protein Information	kinocilin
UniProt Protein Name	Kinocilin
UniProt Gene Name	**KNCN**
UniProt Entry Name	KNCN_HUMAN

For Research Use Only. Not for use in diagnostic or therapeutic procedures. Small volumes of product may become entrapped in the seal of the vial during shipment and storage; if necessary, briefly centrifuge the vial on a tabletop centrifuge to dislodge any liquid in the cap.

AAA Biotech | Tel: +1 (619) 604-9440 | Fax: +1 (619) 604-9441 | contact@aaabiotech.com
Online datasheet: https://www.aaabiotech.com/polyclonal/kncn-antibody-immunohistochemistry-western-blot-elisa/319562