Rabbit LRC57 Polyclonal Antibody | anti-LRC57 antibody

LRC57 Antibody

CATALOG #	HOST	REACTIVITY	APPLICATIONS
AAA319611	**Rabbit**	**Human, Mouse, Rat**	**Immunohistochemistry, Western Blot**

PRODUCT SYNONYMS

LRC57; Polyclonal Antibody; LRC57 Antibody; anti-LRC57 antibody

PRODUCT SPECIFICATIONS

Host	Rabbit
Reactivity	Human, Mouse, Rat
Clonality	Polyclonal
Isotype	Rabbit IgG
Specificity	This antibody detects endogenous levels of LRC57 at Human/Mouse/Rat
Purity/Purification	The antibody was affinity-purified from rabbit antiserum by affinity-chromatography using epitope-specific immunogen.
Form/Format	Liquid in PBS containing 50% glycerol, 0.5% BSA and 0.02% sodium azide.
Concentration	1mg/ml (varies by lot)
Applicable Applications for anti-LRC57 antibody	IHC (Immunohistochemistry), WB (Western Blot)
Immunogen	Synthesized peptide derived from human LRC57 AA range: 87-137
Modification	Unmodified/Total
Preparation and Storage	Store at -20 degree C/1 year

IMAGES

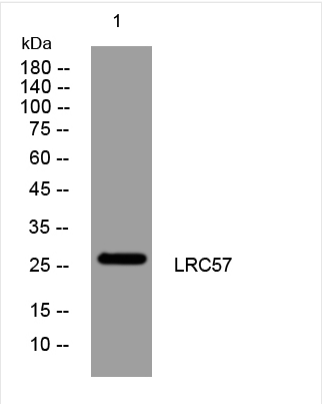

WB (Western Blot)
Western blot analysis of lysates from DU145 cells, primary antibody was diluted at 1:1000, 4 degree over night

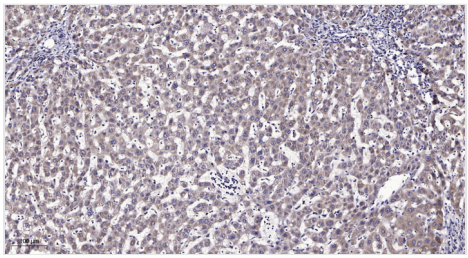

IHC (Immunohistochemistry)
Immunohistochemical analysis of paraffin-embedded human liver cancer. 1, Antibody was diluted at 1:200(4 degree overnight). 2, Tris-EDTA,pH9.0 was used for antigen retrieval. 3,Secondary antibody was diluted at 1:200(room temperature, 45min).

ADDITIONAL INFORMATION

Product Categories/Family for anti-LRC57 antibody	Primary Antibodies

NCBI AND UNIPROT INFORMATION

NCBI GI #	194394161
NCBI GeneID	255252
NCBI Accession #	NP_694992.2
NCBI GenBank Nucleotide #	NM_153260.2
UniProt Accession #	Q8N9N7; Q7Z2Z6; Q8N1T6
Molecular Weight	26,754 Da
NCBI Official Full Name	leucine-rich repeat-containing protein 57
NCBI Official Synonym Full Names	leucine rich repeat containing 57
NCBI Official Symbol	LRRC57
NCBI Protein Information	leucine-rich repeat-containing protein 57
UniProt Protein Name	Leucine-rich repeat-containing protein 57
UniProt Gene Name	**LRRC57**
UniProt Entry Name	LRC57_HUMAN

For Research Use Only. Not for use in diagnostic or therapeutic procedures. Small volumes of product may become entrapped in the seal of the vial during shipment and storage; if necessary, briefly centrifuge the vial on a tabletop centrifuge to dislodge any liquid in the cap.

AAA Biotech | Tel: +1 (619) 604-9440 | Fax: +1 (619) 604-9441 | contact@aaabiotech.com
Online datasheet: https://www.aaabiotech.com/polyclonal/lrc57-antibody-immunohistochemistry-western-blot-elisa/319611