Rabbit SNX17 Polyclonal Antibody | anti-SNX17 antibody

SNX17 Antibody

CATALOG #	HOST	REACTIVITY	APPLICATIONS
AAA319861	**Rabbit**	**Human, Mouse, Rat**	**Immunohistochemistry, Western Blot**

PRODUCT SYNONYMS

SNX17; Polyclonal Antibody; SNX17 Antibody; anti-SNX17 antibody

PRODUCT SPECIFICATIONS

Host	Rabbit
Reactivity	Human, Mouse, Rat
Clonality	Polyclonal
Isotype	Rabbit IgG
Specificity	This antibody detects endogenous levels of SNX17 at Human/Mouse/Rat
Purity/Purification	The antibody was affinity-purified from rabbit antiserum by affinity-chromatography using epitope-specific immunogen.
Form/Format	Liquid in PBS containing 50% glycerol, 0.5% BSA and 0.02% sodium azide.
Concentration	1mg/ml (varies by lot)
Applicable Applications for anti-SNX17 antibody	IHC (Immunohistochemistry), WB (Western Blot)
Immunogen	Synthesized peptide derived from human SNX17 AA range: 398-448
Modification	Unmodified/Total
Preparation and Storage	Store at -20 degree C/1 year

IMAGES

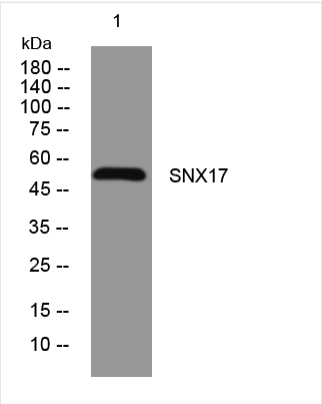

WB (Western Blot)
Western blot analysis of lysates from DU145 cells, primary antibody was diluted at 1:1000, 4 degree over night

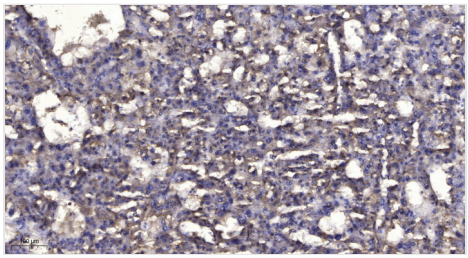

IHC (Immunohistochemistry)
Immunohistochemical analysis of paraffin-embedded human liver cancer. 1, Antibody was diluted at 1:200(4 degree overnight). 2, Tris-EDTA,pH9.0 was used for antigen retrieval. 3,Secondary antibody was diluted at 1:200(room temperature, 45min).

ADDITIONAL INFORMATION

Related Product Information for anti-SNX17 antibody	This gene encodes a member of the sorting nexin family. Members of this family contain a phox (PX) domain, which is a phosphoinositide binding domain, and are involved in intracellular trafficking. This protein does not contain a coiled coil region, like some family members, but contains a B41 domain. This protein interacts with the cytoplasmic domain of P-selectin, and may function in the intracellular trafficking of P-selectin. Alternative splicing results in multiple transcript variants encoding different isoforms. [provided by RefSeq, May 2012]
Product Categories/Family for anti-SNX17 antibody	Primary Antibodies

NCBI AND UNIPROT INFORMATION

NCBI GI #	388596707
NCBI GeneID	9784
NCBI Accession #	NP_001253989.1
NCBI GenBank Nucleotide #	NM_001267060.1
UniProt Accession #	Q15036; Q53HN7; Q6IAS3; B4DQM7
Molecular Weight	49,999 Da
NCBI Official Full Name	sorting nexin-17 isoform 3
NCBI Official Synonym Full Names	sorting nexin 17
NCBI Official Symbol	SNX17
NCBI Protein Information	sorting nexin-17
UniProt Protein Name	Sorting nexin-17
UniProt Gene Name	**SNX17**
UniProt Synonym Gene Names	KIAA0064

For Research Use Only. Not for use in diagnostic or therapeutic procedures. Small volumes of product may become entrapped in the seal of the vial during shipment and storage; if necessary, briefly centrifuge the vial on a tabletop centrifuge to dislodge any liquid in the cap.

AAA Biotech | Tel: +1 (619) 604-9440 | Fax: +1 (619) 604-9441 | contact@aaabiotech.com
Online datasheet: https://www.aaabiotech.com/polyclonal/snx17-antibody-immunohistochemistry-western-blot-elisa/319861