Rabbit SUV3 Polyclonal Antibody | anti-SUV3 antibody

SUV3 Antibody

CATALOG #	HOST	REACTIVITY	APPLICATIONS
AAA319891	**Rabbit**	**Human, Mouse, Rat**	**Immunohistochemistry, ELISA, Western Blot**

PRODUCT SYNONYMS

SUV3; Polyclonal Antibody; SUV3 Antibody; anti-SUV3 antibody

PRODUCT SPECIFICATIONS

Host	Rabbit
Reactivity	Human, Mouse, Rat
Clonality	Polyclonal
Isotype	Rabbit IgG
Specificity	This antibody detects endogenous levels of SUV3 at Human/Mouse/Rat
Purity/Purification	The antibody was affinity-purified from rabbit antiserum by affinity-chromatography using epitope-specific immunogen.
Form/Format	Liquid in PBS containing 50% glycerol, 0.5% BSA and 0.02% sodium azide.
Concentration	1mg/ml (varies by lot)
Applicable Applications for anti-SUV3 antibody	IHC (Immunohistochemistry), ELISA, WB (Western Blot)
Immunogen	Synthesized peptide derived from human SUV3 AA range: 443-493
Modification	Unmodified/Total
Preparation and Storage	Store at -20 degree C/1 year

IMAGES

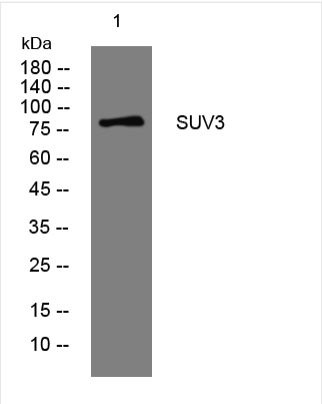

WB (Western Blot)
Western blot analysis of lysates from MDA-MB cells, primary antibody was diluted at 1:1000, 4 degree over night

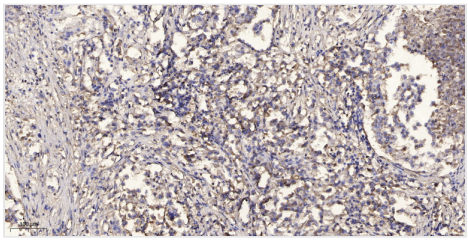

IHC (Immunohistochemistry)
Immunohistochemical analysis of paraffin-embedded human Squamous cell carcinoma of lung. 1, Antibody was diluted at 1:200(4 degree overnight). 2, Tris-EDTA,pH9.0 was used for antigen retrieval. 3,Secondary antibody was diluted at 1:200(room temperature, 45min).

ADDITIONAL INFORMATION

Product Categories/Family for anti-SUV3 antibody	Primary Antibodies

NCBI AND UNIPROT INFORMATION

NCBI GI #	31543667
NCBI GeneID	6832
NCBI Accession #	NP_003162
NCBI GenBank Nucleotide #	NM_003171
UniProt Accession #	Q8IYB8; O43630; A8K301
Molecular Weight	87,991 Da
NCBI Official Full Name	ATP-dependent RNA helicase SUPV3L1, mitochondrial isoform 1
NCBI Official Synonym Full Names	suppressor of var1, 3-like 1 (S. cerevisiae)
NCBI Official Symbol	SUPV3L1
NCBI Official Synonym Symbols	SUV3
NCBI Protein Information	ATP-dependent RNA helicase SUPV3L1, mitochondrial; SUV3-like protein 1; suppressor of var1, 3-like 1(SUV3)
UniProt Protein Name	ATP-dependent RNA helicase SUPV3L1, mitochondrial
UniProt Gene Name	**SUPV3L1**
UniProt Synonym Gene Names	SUV3; SUV3-like protein 1
UniProt Entry Name	SUV3_HUMAN

For Research Use Only. Not for use in diagnostic or therapeutic procedures. Small volumes of product may become entrapped in the seal of the vial during shipment and storage; if necessary, briefly centrifuge the vial on a tabletop centrifuge to dislodge any liquid in the cap.

AAA Biotech | Tel: +1 (619) 604-9440 | Fax: +1 (619) 604-9441 | contact@aaabiotech.com
Online datasheet: https://www.aaabiotech.com/polyclonal/suv3-antibody-immunohistochemistry-western-blot-elisa/319891