Rabbit CTHRC1 Polyclonal Antibody | anti-CTHRC1 antibody

CTHRC1 Antibody

CATALOG #	HOST	REACTIVITY	APPLICATIONS
AAA323198	**Rabbit**	**Human, Mouse, Rat**	**Immunohistochemistry, Western Blot**

PRODUCT SYNONYMS

CTHRC1; Polyclonal Antibody; CTHRC1 Antibody; Collagen triple helix repeat containing 1; Collagen triple helix repeat containing protein 1; Collagen triple helix repeat-containing protein 1; CTHR1_HUMAN; Cthrc1; NMTC1 protein; Protein NMTC1; anti-CTHRC1 antibody

PRODUCT SPECIFICATIONS

Host	Rabbit
Reactivity	Human, Mouse, Rat
Clonality	Polyclonal
Isotype	IgG
Purity/Purification	The antiserum was purified by peptide affinity chromatography using SulfoLink Coupling Resin (Thermo Fisher Scientific).
Form/Format	Phosphate buffered saline, pH 7.4, 150mM NaCl, 0.02% sodium azide and 50% glycerol.
Concentration	~1mg/ml (varies by lot)
Sequence Length	229
Applicable Applications for anti-CTHRC1 antibody	IHC (Immunohistochemistry), WB (Western Blot)
Immunogen	A synthesized peptide derived from human CTHRC1, corresponding to a region within the internal amino acids.
Preparation and Storage	Store at -20°C. Stable for 12 months from date of receipt.

IMAGES

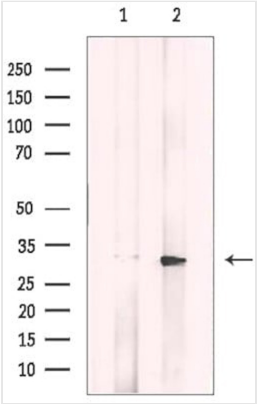

WB (Western Blot)
Western blot analysis of extracts from A375 cells, using CTHRC1 Ab. The lane on the left was treated with blocking peptide.

NCBI AND UNIPROT INFORMATION

NCBI GI #	368711292
NCBI GeneID	115908
NCBI Accession #	NP_001243028.1
NCBI GenBank Nucleotide #	NM_001256099.1
UniProt Accession #	Q96CG8; Q6UW91; Q8IX63; G3V141
Molecular Weight	30 kDa
NCBI Official Full Name	collagen triple helix repeat-containing protein 1 isoform 2
NCBI Official Synonym Full Names	collagen triple helix repeat containing 1
NCBI Official Symbol	CTHRC1
NCBI Protein Information	collagen triple helix repeat-containing protein 1
UniProt Protein Name	Collagen triple helix repeat-containing protein 1
UniProt Gene Name	**CTHRC1**

For Research Use Only. Not for use in diagnostic or therapeutic procedures. Small volumes of product may become entrapped in the seal of the vial during shipment and storage; if necessary, briefly centrifuge the vial on a tabletop centrifuge to dislodge any liquid in the cap.

AAA Biotech | Tel: +1 (619) 604-9440 | Fax: +1 (619) 604-9441 | contact@aaabiotech.com
Online datasheet: https://www.aaabiotech.com/polyclonal/cthrc1-antibody-immunohistochemistry-western-blot-elisa/323198