Rabbit AOAH Polyclonal Antibody | anti-AOAH antibody

AOAH Antibody

CATALOG #	HOST	REACTIVITY	APPLICATIONS
AAA327820	**Rabbit**	**Human, Mouse, Rat**	**Immunohistochemistry, Western Blot**

PRODUCT SYNONYMS

AOAH; Polyclonal Antibody; AOAH Antibody; Acyloxyacyl hydrolase (neutrophil); Acyloxyacyl hydrolase large subunit; AOAH_HUMAN; anti-AOAH antibody

PRODUCT SPECIFICATIONS

Host	Rabbit
Reactivity	Human, Mouse, Rat
Clonality	Polyclonal
Isotype	IgG
Purity/Purification	The antiserum was purified by peptide affinity chromatography using SulfoLink Coupling Resin (Thermi Fisher Scientific).
Form/Format	Rabbit IgG in Phosphate buffered saline, pH 7.4, 150mM NaCl, 0.02% sodium azide and 50% glycerol.
Concentration	~1mg/ml (varies by lot)
Sequence Length	688
Applicable Applications for anti-AOAH antibody	IHC (Immunohistochemistry), WB (Western Blot)
Immunogen	A synthesized peptide derived from human AOAH, corresponding to a region within the internal amino acids.
Preparation and Storage	Store at -20°C. Stable for 12 months from date of receipt.

IMAGES

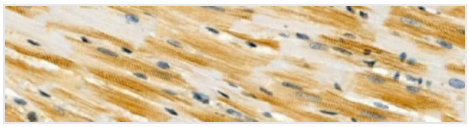

IHC (Immunohiostchemistry)
AAA327820 at 1/100 staining Rat heart tissue by IHC-P. The sample was formaldehyde fixed and a heat mediated antigen retrieval step in citrate buffer was performed. The sample was then blocked and incubated with the primary Ab at 4°C overnight. An HRP conjugated anti-Rabbit Ab was used as the secondary Ab.

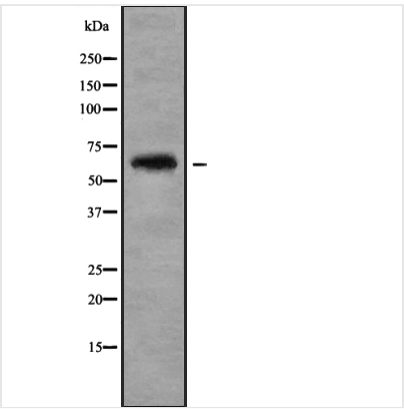

WB (Western Blot)
Western blot analysis of AOAH using HuvEc whole cell lysates

NCBI AND UNIPROT INFORMATION

NCBI GI #	294610665

NCBI GeneID	313
NCBI Accession #	NP_001170977.1
NCBI GenBank Nucleotide #	NM_001177506.1
UniProt Accession #	P28039; Q53F13; A4D1Y5; B7Z490
Molecular Weight	65 kDa
NCBI Official Full Name	acyloxyacyl hydrolase isoform 2 preproprotein
NCBI Official Synonym Full Names	acyloxyacyl hydrolase
NCBI Official Symbol	AOAH
NCBI Protein Information	acyloxyacyl hydrolase
UniProt Protein Name	Acyloxyacyl hydrolase
UniProt Gene Name	**AOAH**

For Research Use Only. Not for use in diagnostic or therapeutic procedures. Small volumes of product may become entrapped in the seal of the vial during shipment and storage; if necessary, briefly centrifuge the vial on a tabletop centrifuge to dislodge any liquid in the cap.

AAA Biotech | Tel: +1 (619) 604-9440 | Fax: +1 (619) 604-9441 | contact@aaabiotech.com
Online datasheet: https://www.aaabiotech.com/polyclonal/aoah-antibody-immunohistochemistry-western-blot-elisa/327820