Rabbit anti-Human c-Cbl Polyclonal Antibody | anti-CBL antibody

c-Cbl

CATALOG #	HOST	REACTIVITY	APPLICATIONS
AAA36745	**Rabbit**	**Human**	**Flow Cytometry, Functional Assay, Immunoprecipitation, Immunocytochemistry, Western Blot**

PRODUCT SYNONYMS

c-Cbl; Polyclonal Antibody; CBL; anti-CBL antibody

PRODUCT SPECIFICATIONS

Host	Rabbit
Reactivity	Human
Clonality	Polyclonal
Sequence Length	906
Applicable Applications for anti-CBL antibody	FCM/FACS (Flow Cytometry), IP (Immunoprecipitation), ICC (Immunocytochemistry), WB (Western Blot)

IMAGES

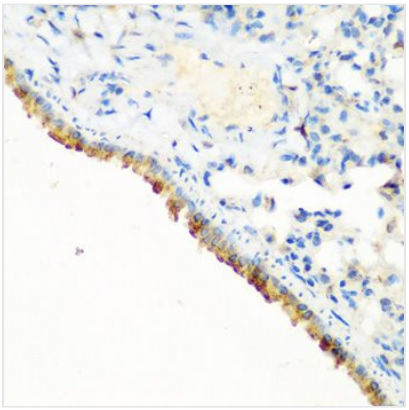

IHC (Immunohistochemisry)
Immunohistochemistry of paraffin-embedded mouse lung using CBL antibody at dilution of 1:200 (40x lens).

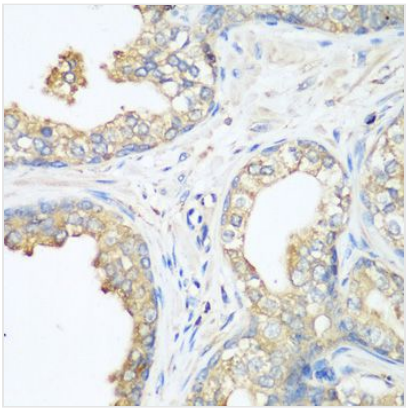

IHC (Immunohiostchemistry)
Immunohistochemistry of paraffin-embedded human prostate using CBL antibody at dilution of 1:200 (40x lens).

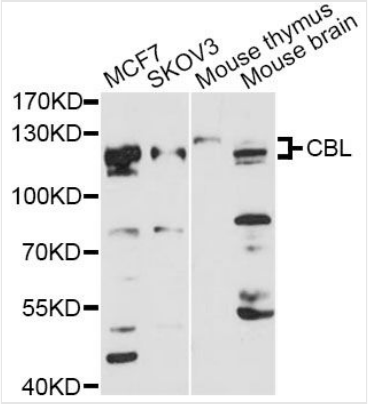

WB (Western Blot)
Western blot analysis of extracts of various cell lines, using CBL antibody at 1:3000 dilution.Secondary antibody: HRP Goat Anti-Rabbit IgG (H+L) at 1:10000 dilution.Lysates/proteins: 25ug per lane.Blocking buffer: 3% nonfat dry milk in TBST.Detection: ECL Basic Kit.Exposure time: 90s.

NCBI AND UNIPROT INFORMATION

NCBI GI #	52426745
NCBI GeneID	867
NCBI Accession #	NP_005179.2
NCBI GenBank Nucleotide #	NM_005188.3
UniProt Accession #	P22681; A3KMP8
Molecular Weight	906
NCBI Official Full Name	E3 ubiquitin-protein ligase CBL
NCBI Official Synonym Full Names	Cbl proto-oncogene, E3 ubiquitin protein ligase
NCBI Official Symbol	CBL
NCBI Official Synonym Symbols	CBL2; NSLL; C-CBL; RNF55; FRA11B
NCBI Protein Information	E3 ubiquitin-protein ligase CBL; oncogene CBL2; proto-oncogene c-Cbl; RING finger protein 55; signal transduction protein CBL; casitas B-lineage lymphoma proto-oncogene; fragile site, folic acid type, rare, fra(11)(q23.3); Cas-Br-M (murine) ecotropic retroviral transforming sequence
UniProt Protein Name	E3 ubiquitin-protein ligase CBL
UniProt Gene Name	**CBL**
UniProt Synonym Gene Names	CBL2; RNF55
UniProt Entry Name	CBL_HUMAN

For Research Use Only. Not for use in diagnostic or therapeutic procedures. Small volumes of product may become entrapped in the seal of the vial during shipment and storage; if necessary, briefly centrifuge the vial on a tabletop centrifuge to dislodge any liquid in the cap.

AAA Biotech | Tel: +1 (619) 604-9440 | Fax: +1 (619) 604-9441 | contact@aaabiotech.com
Online datasheet: https://www.aaabiotech.com/polyclonal/c-cbl-antibody-flow-cytometry-immunoprecipitation-immunocytochemistry-western-blot-elisa/36745