Rabbit NOTUM Polyclonal Antibody | anti-NOTUM antibody

NOTUM Antibody

CATALOG #	HOST	REACTIVITY	APPLICATIONS
AAA40356	**Rabbit**	**Human, Mouse, Rat**	**Immunofluorescence, Immunohistochemistry, Western Blot, ELISA**

PRODUCT SYNONYMS

NOTUM; Polyclonal Antibody; NOTUM Antibody; Protein notum homolog; notum pectinacetylesterase homolog (Drosophila); anti-NOTUM antibody

PRODUCT SPECIFICATIONS

Host	Rabbit
Reactivity	Human, Mouse, Rat
Clonality	Polyclonal
Isotype	IgG
Purity/Purification	NOTUM Antibody is affinity chromatography purified via peptide column.
Form/Format	Liquid; NOTUM Antibody is supplied in PBS containing 0.02% sodium azide.
Concentration	1 mg/mL (varies by lot)
Sequence Length	496
Applicable Applications for anti-NOTUM antibody	IF (Immunofluorescence), IHC (Immunohistochemistry), WB (Western Blot), ELISA
Conjugate	Unconjugated
Immunogen	NOTUM antibody was raised against a 19 amino acid synthetic peptide near the amino terminus of human NOTUM. The immunogen is located within amino acids 90-140 of NOTUM.
Dry Ice Note	The product may be shipped with dry ice, and an additional fee may be added to your shipping cost.
Preparation and Storage	Antibody can be stored at 4°C up to one year. Antibodies should not be exposed to prolonged high temperatures.

IMAGES

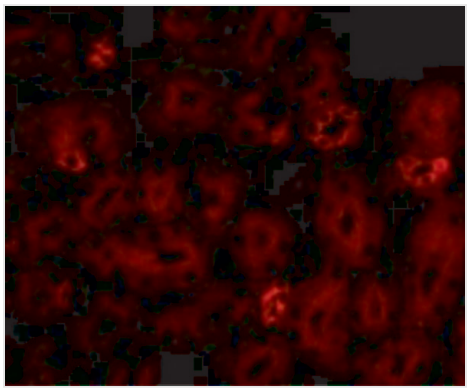

IF (Immunofluorescence)
Immunofluorescence of NOTUM in Mouse Kidney cells with NOTUM antibody at 20 μg/mL.

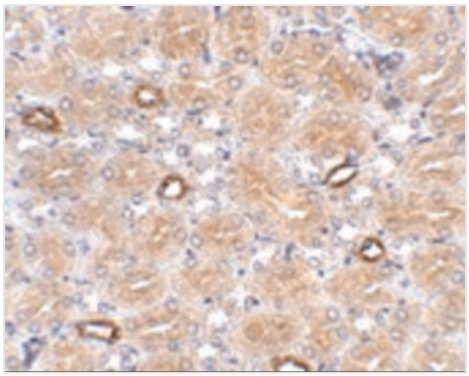

IHC (Immunohiostchemistry)
Immunohistochemistry of NOTUM in human brain tissue with NOTUM antibody at 2.5 μg/mL.

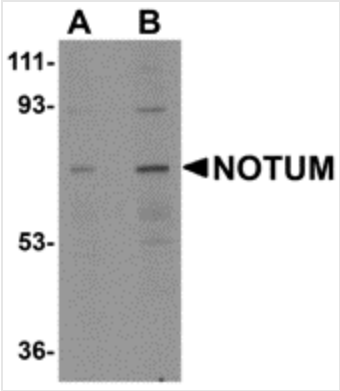

WB (Western Blot)
Western blot analysis of NOTUM in human kidney tissue lysate with NOTUM antibody at (A) 0.5 and (B) 1 μg/mL.

NCBI AND UNIPROT INFORMATION

NCBI GI #	194394139
NCBI GeneID	147111
NCBI Accession #	NP_848588
NCBI GenBank Nucleotide #	NM_178493.5
UniProt Accession #	Q6P988; Q8N410; Q8NI82
NCBI Official Full Name	protein notum homolog
NCBI Official Synonym Full Names	notum pectinacetylesterase homolog (Drosophila)
NCBI Official Symbol	NOTUM
NCBI Protein Information	protein notum homolog
UniProt Protein Name	Protein notum homolog
UniProt Gene Name	**NOTUM**
UniProt Entry Name	NOTUM_HUMAN

For Research Use Only. Not for use in diagnostic or therapeutic procedures. Small volumes of product may become entrapped in the seal of the vial during shipment and storage; if necessary, briefly centrifuge the vial on a tabletop centrifuge to dislodge any liquid in the cap.

AAA Biotech | Tel: +1 (619) 604-9440 | Fax: +1 (619) 604-9441 | contact@aaabiotech.com
Online datasheet: https://www.aaabiotech.com/polyclonal/notum-antibody-immunofluorescence-immunohistochemistry-western-blot-elisa/40356