Rabbit anti-Human TNFRSF25 / DR3 Polyclonal Antibody | anti-TNFRSF25 antibody

Rabbit Polyclonal to Human TNFRSF25 / DR3

CATALOG #	HOST	REACTIVITY	APPLICATIONS
AAA51607	**Rabbit**	**Human**	**Western Blot, Immunohistochemistry**

PRODUCT SYNONYMS

TNFRSF25 / DR3; Polyclonal Antibody; Rabbit Polyclonal to Human TNFRSF25 / DR3; Anti-TNFRSF25 / DR3 Antibody IHC-plus; TNFRSF25; APO-3; APO3; DDR3; Death receptor 3; DR3; Death receptor beta; LARD; Protein WSL; TR3; WSL; WSL-1; WSL-LR; Apoptosis inducing receptor; TNFRSF12; WSL1; Protein WSL-1; TRAMP; Human TNFRSF25; anti-TNFRSF25 antibody

PRODUCT SPECIFICATIONS

Host	Rabbit
Reactivity	Human
Clonality	Polyclonal
Specificity	Human DR3.
Purity/Purification	Immunoaffinity Purified
Form/Format	0.1 M Tris-glycine, pH 7, 10% Glycerol, 0.01% Thimerosal
Concentration	1 mg/ml (varies by lot)
Sequence Length	417
Applicable Applications for anti-TNFRSF25 antibody	WB (Western Blot), IHC (Immunohistochemistry)
Target Species	Human
Immunogen Description	Recombinant protein fragment containing a sequence corresponding to a region within amino acids 1 and 210 of Human DR3.
Immunogen Type	Recombinant protein
Immunogen	TNFRSF25 / DR3 antibody was raised against recombinant protein fragment containing a sequence corresponding to a region within amino acids 1 and 210 of Human DR3.
Preparation and Storage	Aliquot and store at -20 degree C. Minimize freezing and thawing.

IMAGES

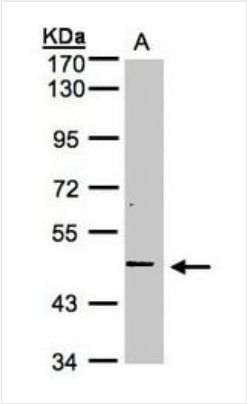

WB (Western Blot)
Sample(30 ug whole cell lysate). A: Hep G2. 7.5% SDS PAGE. TNFRSF25 antibody diluted at 1:1000.

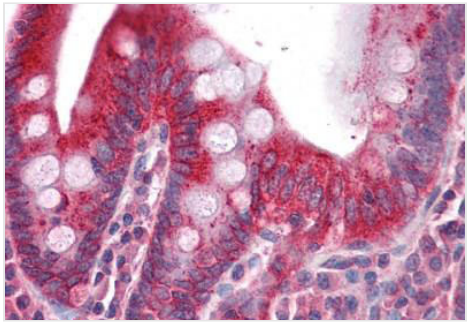

IHC (Immunohistochemistry)
Anti-DR3 antibody IHC of human small intestine. Immunohistochemistry of formalin-fixed, paraffin-embedded tissue after heat-induced antigen retrieval. Antibody concentration 10 ug/ml.

ADDITIONAL INFORMATION

Related Product Information for anti-TNFRSF25 antibody	Apoptosis, or programmed cell death, occurs during normal cellular differentiation and development of multicellular organisms. Apoptosis is induced by certain cytokines including TNF and Fas ligand of the TNF family through their death domain containing receptors, TNFR1 and Fas. A novel cell death receptor was recently identified by several groups independently and designated DR3, Wsl-1, Apo-3, TRAMP and LARD. The ligand for this novel death receptor has been defined as TWEAK, also termed Apo3L.
Product Categories/Family for anti-TNFRSF25 antibody	Family: TNF Receptor

NCBI AND UNIPROT INFORMATION

NCBI GI #	4507569
NCBI GeneID	8718
NCBI Accession #	NP_003781.1
NCBI GenBank Nucleotide #	NM_003790.2
UniProt Accession #	Q93038; O00275; O00276; O00277; O00278; O00279; O00280; O14865; O14866; B1ALX2; B1ALX3; B7ZLL7
Molecular Weight	29,111 Da
NCBI Official Full Name	tumor necrosis factor receptor superfamily member 25 isoform 2
NCBI Official Synonym Full Names	tumor necrosis factor receptor superfamily, member 25
NCBI Official Symbol	TNFRSF25
NCBI Official Synonym Symbols	DR3; TR3; DDR3; LARD; APO-3; TRAMP; WSL-1; WSL-LR; TNFRSF12
NCBI Protein Information	tumor necrosis factor receptor superfamily member 25; protein WSL-1; death receptor beta; apoptosis inducing receptor; apoptosis-inducing receptor AIR; apoptosis-mediating receptor DR3; apoptosis-mediating receptor TRAMP; death domain receptor 3 soluble form; lymphocyte-associated receptor of death; tumor necrosis factor receptor superfamily, member 12 (translocating chain-association membrane protein)
UniProt Protein Name	Tumor necrosis factor receptor superfamily member 25
UniProt Gene Name	**TNFRSF25**
UniProt Synonym Gene Names	APO3; DDR3; DR3; TNFRSF12; WSL; WSL1; LARD
UniProt Entry Name	TNR25_HUMAN

For Research Use Only. Not for use in diagnostic or therapeutic procedures. Small volumes of product may become entrapped in the seal of the vial during shipment and storage; if necessary, briefly centrifuge the vial on a tabletop centrifuge to dislodge any liquid in the cap.

AAA Biotech | Tel: +1 (619) 604-9440 | Fax: +1 (619) 604-9441 | contact@aaabiotech.com
Online datasheet: https://www.aaabiotech.com/polyclonal/tnfrsf25-dr3-antibody-western-blot-immunohistochemistry-elisa/51607